MICROCOPY RESOLUTION TEST CHART

(ANSI and ISO TEST CHART No. 2)

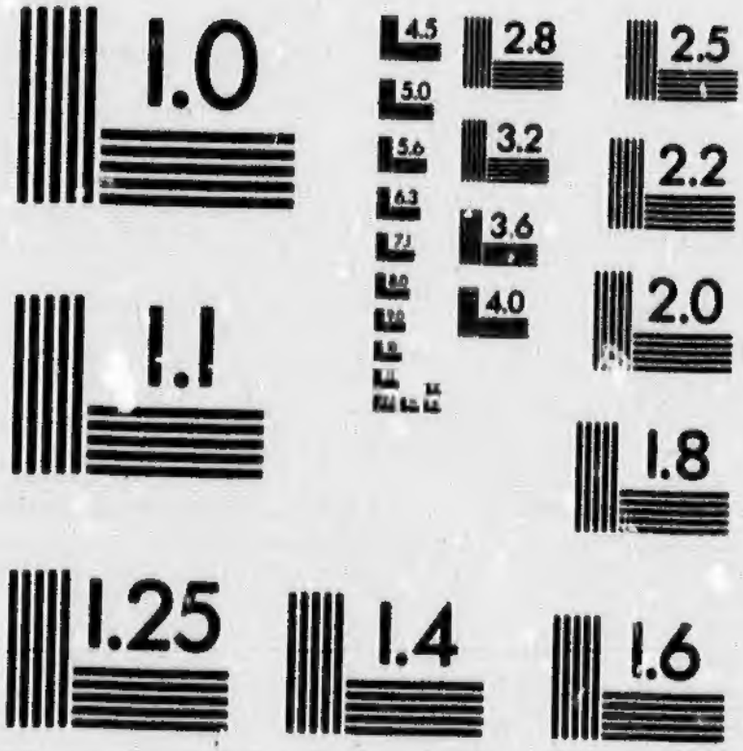

APPLIED IMAGE Inc
1653 East Main Street
Rochester, New York 14609 USA
(716) 482 - 0300 - Phone
(716) 288 - 5989 - Fax

CA2 ON DE
Z5C

CATALOGUE

OF

BOOKS

FOR

PUBLIC LIBRARIES.

ONTARIO.

1895

CA

PU

E

PRINTED

CATALOGUE OF BOOKS

RECOMMENDED FOR

PUBLIC LIBRARIES

BY THE

EDUCATION DEPARTMENT,

ONTARIO.

HAMILTON PUBLIC LIBRARY

NOVEMBER, 1895.

TORONTO:
PRINTED BY WARWICK BROS. & RUTTER, 68 AND 70 FRONT ST. W.
1895.

HAMILTON PUBLIC LIBRARY

cop.
Jan 11/43

This C
selection
The de
Art, Gene
Reference
years are
classified
follows :—
Biology,
Entomolog
Meteorolog
1. *Agricul*
Vegetables
and Pigs.
Domestic
graph, etc.
and Manu
Inventions,
Heraldry,
Hygiene, e
Sports and
TEACHING,
garten, etc.
etc. 5. *U*
As the
branches o
tion will al
when select
Another
of so-called
employed i
frequently
Literature,
we enter N
and Travels
As book
are the *Pub*
and are sub
When o
is advisable
through the
Power of A
ordered, tha
persons, but
books in thi
send on app

INTRODUCTION.

This Catalogue has been prepared for the guidance of Book Committees in the selection and purchase of books for Public Libraries.

The departmental headings, viz:—History, Biography, Voyages, Science and Art, General Literature, Poetry, Religious Literature, Fiction, Miscellaneous and Reference Books which have been in use in our Libraries for the past twenty-five years are still continued, but these subjects have been sub-divided and classified under sub-headings; for example, Science and Art has been divided as follows:—I. NATURAL SCIENCE.—1. *Anthropology, Ethnography, Ethnology, Biology, etc.* 2. *Zoology.* (a) Mammalia, Birds, Reptiles, Fishes, etc. (b) Entomology. 3. *Botany.* 4. *Geology and Mineralogy.* 5. *Natural Phenomena, Meteorology, etc.* 6. *Astronomy.* 7. *Chemistry.* 8. *Physics.* II. USEFUL ARTS.—1. *Agriculture.* (a) The Farm, Forestry, Manures, etc. (b) Gardening, Fruit, Vegetables, etc. (c) Horses, Breeding, Farming, Riding, etc. (d) Cattle, Sheep and Pigs. (e) The Dairy, Poultry, Pigeons and Bees. (f) Dogs, Rabbits and Domestic Pets. 2. *Electric Arts, Steam, etc.* 3. *Microscope, Telescope, Phonograph, etc.* 4. *Carpentry, Painting and other Trades.* 6. *Miscellaneous Science and Manufactures for Young People and Amateurs.* 7. *General Science, Discoveries, Inventions, etc.* III. FINE ARTS.—1. *Drawing, Painting, Sculpture, Engraving, Heraldry, etc.* 2. *Music.* IV. DOMESTIC ARTS.—1. *Physiology, Medicine, Hygiene, etc.* 2. *Home Life, Domestic Science, Sanitation, etc.* 3. *Amusements, Sports and Pastimes, and Physical Culture.* V. ENGLISH LANGUAGE, ART OF TEACHING, ETC.—1. *English Language.* 2. *Art of Teaching, including Kindergarten, etc.* 3. *International Education Series.* 4. *Education in Europe, America, etc.* 5. *Universities, etc.*

As the Catalogue contains over 6,000 volumes representing the principal branches of Literature, Science and Art, it is hoped that this system of classification will also be valuable to Librarians when recommending books, and to students when selecting books for study.

Another important feature in the preparation of this Catalogue is the division of so-called Fiction. At the present time there is a great diversity in the methods employed in our Libraries in the classification of Fiction: on inspection it has frequently been found, that books of Adventure, Historical Tales, Religious Literature, Moral Tales, Essays, etc., are classified as Fiction. In our classification we enter Novels only as Fiction. Books of Adventure are classified with Voyages and Travels. Historical Tales with History, etc.

As books may now be imported free of duty for Public Libraries, the prices quoted are the *Publishers retail prices* for cloth bound volumes, (except specially mentioned) and are subject to the regular trade discounts.

When ordering books through Booksellers, or Publishers' Agents in Canada, it is advisable for the Secretary to give instructions that the books are to be passed through the Customs free of duty, and to send with the list of books selected, a Power of Attorney, showing that not more than two copies of any one book is ordered, that the books are not for sale, nor to become the property of any private persons, but are for the sole use of the Public Library. For fuller descriptions of the books in this Catalogue, Book Committees are referred to the Publishers, who will send on application complete Catalogues of their publications.

Ab

A. Boo
A. B.
Allen
Applet
A. T. S
Baker
Bain .
Baird
Barnes
Bentle
Black
Blackie
Blackw
Blackw

Brenta
Briggs
Cassell
Centur
Chamb
Chatto
Christi

Clarke
Copp .
Crowel
Dawso
Dick .
Dilling
Dodd
Estes
Fenno
Funk .

Gall . .
Ginn .
Harper
Heiner
Hodde
Holt .
Hough
Humbo
Hurst
Hutchi
Isbiste
Jarrold

PUBLISHERS.

Abbreviations.	Addresses of Publishers.
A. Book Co	American Book Co., 806 Broadway, New York.
A. B. P. S	American Baptist Pub. Soc., 1,420 Chestnut St., Philadelphia.
Allen	Allen, W. H. & Co., 13 Waterloo Place, London.
Appleton	Appleton, D. & Co., 72 5th Avenue, New York.
A. T. Soc	American Tract Society, 10 E. 23rd St., New York.
Baker	Baker & Taylor Co., 5 E. 16th St., New York.
Bain	Bain, J. & Son, 53 King St. E., Toronto.
Baird	Baird, H. C. & Co., 810 Walnut St., Philadelphia.
Barnes	Barnes, A. S. & Co., 56 East 10th St., New York.
Bentley	Bentley, R. & Son., 8 New Burlington St., London.
Black	Black, A. & C., 4 Soho Square, London.
Blackie	Blackie & Son, Glasgow and 49 Old Bailey, London.
Blackwood, J	Blackwood, James & Co., 8 Lovell's Court, London.
Blackwood, W	Blackwood, W. & Sons, Edinburgh and 37 Paternoster Row, London.
Brentano	Brentano's, 31 Union Square, New York.
Briggs	Briggs, Wm., Wesley Buildings, Toronto.
Cassell	Cassell & Co., New York and Ludgate Hill, London.
Century Co	Century Co., 33 E. 17th St., New York.
Chambers	Chambers, W. & R., Edinburgh & 47 Paternoster Row, London.
Chatto	Chatto & Windus, 214 Piccadilly, London.
Christian K. Soc	Society for Promoting Christian Knowledge, Northumberland Avenue, London.
Clarke	Clarke, James & Co, 13 and 14 Fleet St., London.
Copp	Copp, Clark Co., Front St., Toronto.
Crowell	Crowell, T. Y. & Co., 46 E. 14th St., New York.
Dawson	Dawson Bros., Montreal.
Dick	Dick & Fitzgerald, 18 Ann St., New York.
Dillingham	Dillingham, G. W., 33 W. 23rd St., New York.
Dodd	Dodd, Mead & Co., 149 Fifth Avenue, New York.
Estes	Estes & Lauriat, 301 Washington St., Boston.
Fenno	Fenno, R. F. & Co., 112 Fifth Avenue, New York.
Funk	Funk & Wagnall's Co., 18 Astor Place, N. Y. and 11 Richmond St. W., Toronto.
Gall	Gall & Inglis, Edinburgh and 25 Paternoster Square, London.
Ginn	Ginn & Co, 70 Fifth Avenne, cor. 13th St., New York.
Harper	Harper & Bros., Franklin Square, New York.
Heinemann	Heinemann, W., 21 Bedford St., London.
Hodder	Hodder & Stoughton, 27 Paternoster Row, London.
Holt	Holt, Henry & Co., 29 W. 23rd St., New York.
Houghton	Houghton, Mifflin & Co., 11 E. 17th St., New York.
Humboldt	Humboldt Publishing Co., Clinton Hall, Astor Place, N. Y.
Hurst	Hurst & Co., 135 Gravel St., New York.
Hutchinson	Hutchinson & Co., 321 Paternoster Row, London.
Isbister	Isbister & Co., Tavistock St., Covent Garden, London.
Jarrold	Jarrold & Sons, Warwick Lane, London.

Abbreviations.	Addresses of Publishers.
Kegan	Paul, Kegan, French, etc., Charing Cross Road, London.
Kelly	Kelly, C. H., Wes. Meth. Book Room, 2 Castle St. City Rd., London.
Lee	Lee & Shepard, 10 Milk St., Boston.
Lippincott	Lippincott, J. B. Co., 717 Market St., Philadelphia.
Little	Little, Brown & Co., 254 Washington St., Boston.
Longmans	Longmans, Green & Co., 31 Paternoster Row, London.
Lothrop	Lothrop Publishing Co., 474 Congress St., Boston.
Macmillan	Macmillan & Co., 29 Bedford St., London.
Maynard	Maynard, Merrill & Co., 43 E. 10 St., New York.
McClurg	McClurg, A. C. & Co., 117 Wabash Av., Chicago.
M. B. C	Hunt & Eaton, Meth. Book Concern, 150 Fifth Av., N. Y.
Merriam	Merriam, G & C. Co., Springfield, Mass.
Methuen	Methuen & Co., Essex St., Strand, London.
Murray	Murray, John, 50A. Albemarle St., London.
Munn	Munn & Co., 361 Broadway, New York.
Nelson	Nelson, T. & Sons, Edinburgh and 35 Paternoster Row, London
Nimmo	Nimmo, W. P., Hay & Mitchell, St. James Sq., Edinburgh.
Nisbet	Nisbet, James & Co., 21 Berners St., London.
Oliphant	Oliphant, Anderson & Ferrier, Edinburgh and 24 Old Bailey, London.
Orange	Orange, Judd Co., 52 Lafayette St., New York.
Partridge	Partridge, S. W. & Co., 9 Paternoster Row, London.
Penn	Penn Publishing Co., 1,020 Arch St., Philadelphia.
Porter	Porter & Coates, 1,326 Chestnut St., Philadelphia.
Putnam	Putnam's G. P. Sons, 29 W. 23rd St., New York.
Randolph	Randolph, Anson, D. F. & Co., 182 Fifth Avenue, N. Y.
Revell	Revell, F. H. Co., 112 Fifth Avenue, N. Y., and 140 Yonge St., Toronto.
R. T. S	Religious Tract Society, 56 Paternoster Row, London.
Roberts	Roberts Bros., 3 Somerset St., Boston.
Routledge	Routledge, George & Sons, Broadway, Ludgate Hill, London.
Sampson	Sampson, L. W., Marston & Co., Fetter Lane, Fleet St., London.
S. Pub. Co	Scientific Publishing Co., 27 Park Place, New York.
Scribner	Scribner's Charles Sons, 743 Broadway, New York.
Scott	Scott, Walter, 24 Warwick Lane, Paternoster Row, London.
Seeley	Seeley & Co., 46 Essex St., Strand, London.
Silver	Silver-Burdett Co., Boston and 31 E. 17th St., New York.
Smith	Smith & Elder, 15 Waterloo Place, London.
Standard Pub. Co	Standard Publishing Co., 9 Richmond St., Toronto.
Stone	Stone & Kimball, Caxton Building, Chicago.
Stokes	Stokes, F. A. Co., 27 W. 23rd St., New York.
Swan	Swan, Sonnenschien & Co, Paternoster Square, London.
Unwin	Unwin, F. Fisher, 11 Paternoster Building, London.
U. S. B. Co	United States Book Co., 310 Sixth Avenue, New York, and 5 King St. W., Toronto.
Ward	Ward, Lock & Bowden, Warwick House, Salisbury Square, London.
Warne	Warne, Frederick & Co., Bedford St., Strand, London.
Williamson	Williamson & Co., Toronto.
Wiley	Wiley, John & Sons, 53 E. Tenth St., New York.
S. N	Story of the Nations, Unwin and Putnam.

CONTENTS.

Hist

HISTORY.

	PAGE.
Africa	13
America, North and South	13, 15
Archæology	2
Australia	16
Austria	10
Asiatic History, Miscellaneous	13
British North America	15-16
Canada	15-16
China	12
Crusades, etc	4, 5
Denmark	10
Egypt	1
Europe	5, 6
France	9, 10
Germany	10
Great Britain	6-9
Great Battles	16-18
Greece	3
Historical Tales	18, 19
Holland	10
Hungary	10
India	12
Ireland	6-9
Italy	11
Japan	12
Mythology	2
New France	15-16
New Zealand	16
Norway	10
Mythology	2
Persia	1
Poland	12
Portugal	11
Rome	2
Russia	11, 12
Sandwich Islands	12
Sieges, Ancient and Modern	16-18
Spain	11
Sweden	10
Switzerland	11
Turkey	11, 12
World, History of	5, 6

Biog.

BIOGRAPHY.

American	23-25
Artists	25, 28
Canadian	23-24
Celebrated Men, Women and Children	28-29
Classical	26
Educators (Great)	25
English	20-22
Eminent Women	25
French	22-23
German	22-23
Heroes of History	26
Historical Celebrities	26-27
Irish	20-22
Italian	22-23
Literary Men and Women	27-28
Musicians	28
Scientific Men and Women	27-28
Scottish	20-22
Spanish	22-23
United States	23-26

VOYAGES, ADVENTURE AND TRAVEL.

Travel

Adventures for Young People	40-42
Africa	33-34
America	34-36
Arctic Regions	37
Australia	37-38
Canada	34-36
China	32-33
France	31
Egypt	32
England	31
Europe	30-31
Germany	31
Greece	32
India	32-33
Ireland	31
Italy	31
Japan	32-33
Madagascar	33-34
Miscellaneous Travels for Young People	40-42
New Zealand	37-38
Ocean (The)	38-40
Pacific Ocean	37-38
Palestine	32
Round the World	30
Russia	31-32
Scotland	31
Sea and Sailors	38-40
Spain	31
United States	34-36
Whale Fisheries	37

SCIENCE AND ART.

Science

1. Natural Science.

Anthropology	43-44
Astronomy	48
Biology	43-44
Birds	44-46
Botany	46-47

	PAGE.
Chemistry	49
Entomology	46
Ethnography	43-44
Ethnology	43-44
Fishes	44-46
Geology	47
Heat	49
Light	49
Mammalia	44-46
Mechanics	49
Meteorology	48
Mineralogy	47
Natural Phenomena	48
Physics	49
Reptiles	44-46
Sound	49
Zoology	44-46

2. Useful Arts.

Agriculture	49-53
Architecture	54
Bees	52
Cattle	51-52
Carpentry	54
Dairy (The)	52
Discoveries	55
Dogs	52-53
Domestic Pets	52-53
Electric Arts	53
Engineering	54
Farm (The)	49-50
Forestry	49-50
Fruit	50-51
Gardening	50-51
General Science	55
Horses	51
Inventions	55
Manures	49-50
Microscope	53
Painting	54
Phonography	53
Pigeons	52
Pigs	51-52
Poultry	52
Rabbits	52-53
Science for the Young	54-55
Science for Amateurs	54-55
Sheep	51-52
Steam	53
Telescope	54
Vegetables	50

3. Fine Arts.

Drawing	56-57
Engraving	56-57
Heraldry	56-57
Music	57
Painting	56-57
Sculpture	56-57

4. Domestic Arts.

	PAGE.
Amusements	60-61
Domestic Science	59
Home Life	59
Hygiene	58
Medicine	58
Physiology	58
Physical Culture	60-61
Sanitation	59
Sports and Pastimes	60-61

5. English Language, Art of Teaching, etc.

Art of Teaching	62
Education in America	63
Education in Europe	63
English Language	62
International Education Series	63
Kindergarten	62
Pedagogy	62-63
Universities	63-64

GENERAL LITERATURE. Lit.

American	67
Ancient	65
Authors and Authorship	68
English	65-67
Essays, etc	70-77
European	67-68
Foreign	67-68
Irish	65-67
Juvenile Literature	78-83
Law and Constitutional History	68-69
Logic	70
Mental Philosophy	70
Moral Philosophy	70
Moral Tales	70-77
Political Economy	69-70
Political Science	70
Psychology	70
Rhetoric	70
Romances	70-77
Scotch	65-67
Sociology	69-70
Temperance Literature	77-78

POETRY AND THE DRAMA. Poetry

American	85
Ancient	86
Canadian	85
English	84-85
Irish	84-85
Modern	86
Miscellaneous	86
Scottish	84-85
United States	85

RELIGIOUS LITERATURE. Relig

Biblical History	87-89
Bible Lit	87-89
Church History, Early	89-90

	PAGE.
Church History, Modern	90
Christian Ethics	93
Great Preachers	92-93
Jewish History	87-89
Martyrs (Christian)	91
Missionaries and Missions	91-92
Natural Theology	93
Non-Christian Religious Systems	95
Progress of Christianity	89-90
Reformation (The)	91
Religious Biography	92-93
Religious Tales and Stories	94-95

FICTION.

American Novels	96-103
European Novels	96-103

MISCELLANEOUS BOOKS.

	PAGE.
Anecdotes, etc	104-105
Detective Stories	105-106
Fables and Folk Lore	106-107
Fairy Tales	106-107
Short Stories	104-105

REFERENCE BOOKS.

Biblical Dictionaries	108-109
Biographical Dictionaries	108-109
Classical Dictionaries	108-109
English Dictionaries	108-109
Geographical Dictionaries	108-109
Encyclopædias	108-109
Manufactures	108-109
Science and Art	109-111

B

No

Benja
Bey, F
Bloss'
Bradl
Buckl
Brodr
Brugs
Churc
——
——
——
——
Cleme
Cox, G
Curtis
DeLar
Heber
Keary
Lane,
Layar
Lubbo
Malco
Marri
Maspe
McCo
Melvil
Monni
Oman,
Petrie
Poole,
Ragoz
——

CATALOGUE

OF

BOOKS FOR PUBLIC LIBRARIES.

HISTORY.

I. ANCIENT HISTORY.

1. EGYPT, PERSIA, ETC., (INCLUDING HISTORICAL ROMANCES.)

NOTE.—For Biblical History, History of the Jews, etc. See Religious Literature.

Benjamin, S. G. W.—History of Persia. Illus. (S.N.) Unwin 5s.	Putnam	$1 50
Bey, H. B. and M. **Brodrick**.—Egypt under the Pharaohs ...	Murray	18s.
Bloss's Ancient History. Illus.	Maynard	1 50
Bradley, Henry.—History of the Goths. Illus. (S.N.) Unwin 5s.	Putnam	1 50
Buckley, T. A.—Ancient Cities of the World. Illus.	Routledge	2s. 3d.
Brodrick, Miss.—Outlines of Egyptian History. Maps	Murray	5s.
Brugsch, Dr.—Egypt under the Pharaohs. Maps	Murray	18s.
Church, A. J.—History of Carthage. Illus. (S.N.) Unwin 5s.	Putnam	1 50
——History of Parthia. Illus. (S. N.) Unwin 5s.	Putnam	1 50
——A Macedonian in the Army of Alex. the Great. Col. illus.	Seeley	5s.
——Stories of the Persian War. Col. illus.	Dodd	5s.
——Stories of the Magicians. Col. illus.	Seeley	5s.
Clement, C. E.—History of Egypt. Illus.	Lothrop	1 50
Cox, G. W.—The Greeks and the Persians. Illus.	Scribner	1 00
Curtis, A. M.—The Macedonian Empire. Illus.	Scribner	1 00
DeLanoye, F.—Egypt 3,300 Years Ago. Illus	Scribner	1 00
Heber's Ancient History	Ginn	1 50
Keary, C. F.—The Dawn of History	Scribner	1 50
Lane, E. W.—History of the Modern Egyptians. 2 vols.	Murray	12s.
Layard, Sir H.—Nineveh and Its Remains. Illus	Murray	7s. 6d.
Lubbock, J.—The Origin of Civilization. Illus.	Longman	18s.
Malcolm, Sir J.—Manners and Customs of Persia	Murray	3s. 6d.
Marriette, A.—Outlines of Ancient Egyptian History	Scribner	1 00
Maspero, G.—Life in Ancient Egypt and Assyria. Illus	Appleton	1 50
McCoan, J. C.—Egypt as It Is	Dodd	1 50
Melville, G. J. W.—Sarchedon (Egyptian Legend)	Ward	2s 6d.
Monnier, M.—Pompeii and the Pompeians. Illus	Scribner	1 00
Oman, C. W. C.—Byzantine Empire. Illus. (S.N.) Unwin 5s	Putnam	1 50
Petrie, W. M. F.—Ten Years' Digging in Egypt. Illus.	Revell	1 50
Poole, R. S.—Cities of Egypt	Smith	5s.
Ragozin, Z. A.—History of Assyria. Illus. (S.N.) Unwin 5s.	Putnam	1 50
——History of Chaldea. Illus. (S. N.) Unwin 5s.	Putnam	1 50

Rawlinson, G.—Ancient Egypt. Illus. ...(S.N.) Unwin 5s. Putnam $1 50
——Origin of Nations.....Scribner 1 00
——Student's Ancient History.....Harper 1 25
——Ancient Monarchies. 3 vols.....U. S. B. Co. 3 25
——History of Egypt. 2 vols.....U. S. B. Co. 2 25
——History of Phœnicia. Illus.....(S. N.) Unwin 5s. Putnam 1 50
Rollin, C.—Ancient History. 2 vols., Ward, 10s.....4 vols. U. S. B. Co. 3 00
Sankey, C.—Spartan and Theban Supremacies. Illus.....Scribner 1 00
Smith, R. B.—Carthage and the Carthaginians. Illus.....Longmans 3s. 6d.
Smith, P.—Student's Ancient History of the East. Illus.....Harper 1 25
Taylor, Bayard.—Land of the Saracens.....Putnam 1 50
Wilkinson, Sir J. G.—Popular Account of the Ancient Egyptians. Illus. 2 vols.....Murray 12s.
Yonge, C. M.—Ancient History.....Holt 1 00

ARCHÆOLOGY AND MYTHOLOGY.

NOTE.—For Fairy Tales. See Miscellaneous.

Berens, E. M.—Hand-Book of Mythology. Illus.....Maynard 1 00
Bullfinch's, H., Mythology. Illus.....Lee 2 50
——The Age of Fable, or the Beauties of Mythology.....Lee 2 00
Crabbe, G.—Mythology of all Nations. Illus.....Blackwood 2s. 6d.
Dwight, M. A.—Grecian and Roman Mythology. Illus.....Barnes 1 75
Ely, T.—A Manual of Archæology. Illus.....Putnam 2 00
Francillon, R. E—Gods and Heroes or the Kingdom of Jupiter. Ginn 60
Lang.—Custom and Myth. Illus.....Longmans 3s. 6d.
Maspero, G.—Egyptian Archæology. Illus.....Putnam 3 00
Murray, A. S.—Manual of Mythology. Illus.....Scribner 1 75
Nadaillac, Marquis de.—Pre-historic America. Illus.....Putnam 2 25
——Customs and Monuments of Pre-historic People..... 3 00
Petiscus, A. H.—The Gods of Olympos: or, Mythology of the Greeks and Romans. Illus.....Unwin 7s. 6d.
Talfourd, E.—A Manual of Archæology. Illus.....Putnam 2 00
——Olympos: Studies of Gods of Greece and Rome.....Putnam 3 00

2. HISTORY OF ROME (INCLUDING HISTORICAL ROMANCES.)

Arnold, Dr.—History of Rome.....Appleton 3 00
Bamford, M. E.—Three Roman Girls.....U. S. B. Co. 1 00
Beesly, A. H.—The Gracchi, Marius, and Sylla. Illus.....Scribner 1 00
Beesly, Mrs.—Stories from the History of Rome.....Macmillan 2s. 6d.
Bryce, J.—The Holy Roman Empire. U. S. B. Co., 75c.....Copp 1 25
Capes, W. W.—The Age of the Antonines. Illus.....Scribner 1 00
Church, A. J.—Historic Stories. Col. Illus. Per vol.....Seeley 5s.
Count of the Saxon Shore (Roman History)—Stories from Virgil—Stories from Livy—Roman Life in the Days of Cicero—The Burning of Rome—Two Thousand Years Ago
——Pictures from Roman Life. Illus.....Appleton 1 50
Farrar, F. W.—Darkness and Dawn: Days of Nero..2 vols. Longmans 6s.
Ferguson, A.—History of the Roman Republic.....Harper 75
Gibbon, E.—Decline and Fall of the Roman Empire..3 vols. Warne 15s.
——Roman Empire.....Warne 2s. 6d.
——History of Rome. 6 vols.....U. S. B. Co. 3 75
Gilman, A.—History of Rome. Illus.....(S. N.) Unwin 5s. Putnam 1 50

Hanson, C. H.—Wanderings of Æneas and Founding of Rome. Nelson 3s. 6d.
Ihne, W.—Early Rome. Illus ..... Scribner $1 00
Heber's History of Rome ..... Ginn 1 00
Leighton, R. F.—History of Rome. Illus ..... Maynard 1 50
Liddell, H. G.—The Student's History of Rome. Illus ..... Harper 1 25
Mori, Mademoiselle.—Tale of Modern Rome ..... Longmans 2s. 6d.
Merivale, Rev. C.—The Romans under the Empire. 8 vols... Longmans 28s.
——The Student's Rome: B. C. 753--A. D. 476 ..... Harper 1 25
——The Roman Triumvirates. Illus ..... Scribner 1 00
Middleton, J. H.—Remains of Ancient Rome. Illus. 2 vols.. Black 25s.
Mommsen, Dr. T.—History of Rome. 4 vols ..... Scribner 8 00
——History of the Roman Republic ..... Scribner 1 75
Palmer, Ellen.—The Standard-Bearer, Tale of Constantine the Great. Illus ..... Nimmo
Scott, Mrs. H. R.—Rome as it is. Illus ..... Lippincott 1 25
Sewell, E. M.—A First History of Rome ..... Appleton 60
Sheppard, J. G.—The Fall of Rome and the Rise of New Nationalities ..... Routledge 3s. 6d.
Smith, R. B.—Rome and Carthage. Illus ..... Scribner 1 00
Ware, Rev. W.—Zenobia, Queen of Palmyra. Illus. Warne 2s.6d U.S.B.Co. 75
——Aurelian; or Rome in the Third Century ..... Warne 2s. 6d.
Yonge, C. M.--Young Folk's History of Rome.. Lothrop $1.50. U. S. B. Co. 50

3. HISTORY OF GREECE. (Including Historical Romances.)

Abbott, E.—History of Greece. 2 vols ..... Putnam 4 50
Becker's Charicles.—Life of Ancient Greeks. Illus ..... Longmans 7s. 6d.
Benjamin, S. G. W.—Troy. Its History, Literature, etc. Illus. Scribner 1 00
Church, A. J.—Historic Stories, per vol. Dodd $1.00. Illus. Seeley 5s.
Greek Stories of Heroes and Kings, 1s. 6d.—Stories from Greek Tragedies—Stories from Greek Comedies—Stories from Herodotus—Stories from Homer—Story of the Iliad—Stories of the Iliad and Æneid, 1s. 6d.—Story of the Odyssey, 1s. 6d.
Church, A. J.—Greek Life and Story. Illus ..... Putnam 1 25
—— Three Greek Children ..... Putnam 1 25
Cox, G. W.—The Student's Greece. Colored Maps ..... Harper 1 25
——Tales of Ancient Greece ..... McClurg 1 25
——Athenian Empire (Xerxes to Fall of Athens) ..... Scribner 1 00
——The Greeks and the Persians ..... Scribner 1 00
Greek Pictures (Pen and Pencil). By J. P. Mahaffy ..... R. T. S. 8s.
Grote, G.—History of Greece. 10 vols. Murray 50s. 4 vols. U. S. B. Co. 3 00
Hanson, C. H.—Siege of Troy and Wanderings of Ulysses .... Nelson 3s. 6d.
Harrison, J. A.—Greece. Illus. (S.N.) Unwin 5s ..... Putnam 1 50
Heber's Eastern Nations and Greece ..... Ginn 1 00
Heroes of Ancient Greece. Illus ..... Nimmo 2s. 6d.
Keightley.—Popular History of Greece. Illus ..... Hurst 1 25
Leslie, Emma.—Glaucia-Athens in the First Century. Illus .. Briggs 1 00
Rose, D.—Popular History of Greece. Illus ..... Ward 5s.
Sankey, C.—The Spartan and Theban Supremacies ..... Scribner 1 00
Sewell, E. M.—First History of Greece ..... Appleton 60
Smith, W.—Student's Greece, (To the Roman Conquest.) Illus. Harper 1 25
Timayenis, T. T.—History of Greece. Illus. 2 vols ..... Appleton 2 50
Yonge, C. M.—Young Folks' History of Greece. Lothrop $1.50, U. S. B. Co. 50

II. MEDIÆVAL HISTORY.

HISTORY OF THE CRUSADES, ETC. (INCLUDING HISTORICAL ROMANCES.)

Adams, D. W. H.—Warrior of the Crescent ..... Appleton $1 50
Archer, T. A.—The Crusade of Richard I. Illus ..... Putnam 1 25
Ashton, J.—Romances of Chivalry. Illus ..... Unwin 7s. 6d.
Baring, Gould.—Curious Myths of the Middle Ages ..... Longmans 3s. 6d.
Brooks, E. S.—Chivalric Days. Illus ..... Blackie 3s. 6d. Putnam 2 00
Browning, O.—Guelphs and Ghibellines (Mediæval Italy) .... Methuen 5s.
Bullfinch, T.—Age of Chivalry. Illus ..... Lee 2 50
——Legends of Charlemagne.
Capes, Rev. W. W.—The Early Empire. Illus ..... Scribner 1 00
Baldwin, J.—Historical Stories. Per vol ..... Scribner 1 50
The Golden Age—Siegfried—Roland.
Ballantyne, R. M.—Erling the Bold. (Norse Sea Kings) .... Nisbet 3s. 6d.
Buckley, T. A.—Great Cities of the Middle Ages. Illus ..... Routledge 2s. 6d.
Church, A. J.—Early Britain. Illus. (S. N.) Unwin 5s ..... Putnam 1 50
Church, R. W.—Beginning of the Middle Ages. Illus ..... Scribner 1 00
Cowper, F.—The Captain of the Wight. (Carisbrooke Castle, 1488) Illus ..... Seeley 5s.
Cox, Rev. G. W.—The Crusades. Illus ..... Scribner 1 00
Douglas, M.—Heroes of the Crusades. Illus ..... Lee 1 50
Du Chaillu, P B.—Ivan the Viking. Illus ..... Scribner 1 50
——The Viking Age. Illus ..... Scribner 3 75
Early Britain Series. With Maps. Per vol ..... Christian K. Soc. 3s.
Anglo Saxon Britain, 2s. 6d.—Celtic Britain—Norman Britain, 2s. 6d.—Roman Britain.
Edgar, J. G.—The Crusades and Crusaders. Illus ..... Ward 3s. 6d.
Everard, Wm.—Sir Walter's Ward—Tale of Crusades. Illus .. Blackie 3s. 6d.
Everett-Green, E.—In the Days of Chivalry ..... Nelson 5s.
——The Wars of the Roses ..... Nelson 2s. 6d.
——Lord of Wynevor. (Times Edward I.) ..... Nelson 2s. 6d.
Foster, A. J.—The Robber Baron of Bedford Castle ..... Nelson 2s.
——Ampthill Towers ..... Nelson 2s.
Froissart's Chronicles of England, France and Spain ..... Routledge 3s. 6d.
Gibbon & Ockley.—History of the Saracens ..... Warne 2s. 6d.
Gibern, A.—A Knight of the Olden Time ..... Nisbet 3s. 6d.
Gilliat, Rev. E.—Belt and Spur. (Knights of Old). Illus .... Seeley 5s.
——John Standish. Wat Tyler's Rebellion. Illus ..... Seeley 5s.
——Forest Outlaws. Illus ..... Seeley 5s.
Gilman, A.—Magna Charta Stories. Illus ..... Blackie 2s.
Gunsaulus, F. W.—Monk and Knight ..... Nelson 4s.
Hallam, H.—Europe during the Middle Ages ..... Ward 3s. 6d.
—— ditto, Harper $4.00. Murray. 2 vols. 12s.
Hanson, C. H.—Days of King Arthur. Illus ..... Nelson 3s. 6d.
Harrison, F. B.—Brothers in Arms. (The Crusades.) ..... Blackie 2s. 6d.
Heber's Mediæval and Modern History ..... Ginn 1 50
Henty, G. A.—Winning His Spurs. (Crusades.) ..... Sampson 2s. 6d.
Hutton, W. H.—Simon of Montford and his Cause. Illus .... Putnam 75
——The Misrule of Henry III. Illus ..... Putnam 60
Johnson, Rev. A. H.—The Normans in Europe ..... Scribner 1 00
Keeling, A. E.—Crusades of Middle Ages. Illus ..... Kelly 2s. 6d.
Leighton, R.—Story of Viking Age. Illus ..... Blackie 5s.

Masson, G.—Mediæval France. Illus. (S. N.) Unwin 5s....Putnam $1 50
Newman, Cardinal.—Callista. A Tale of the 3rd Century....Longmans 3s. 6d.
Perry, Geo. G.—History of the Crusades. Illus.....M. B. C. 60
Scott's Chivalry and Romance .....Black 2s. 6d.
Sime, James.—The Franks. Illus. (S. N.) Unwin 5s.....Putnam 1 50
Smith, S. F.—Knights and Sea Kings. Illus.....Lothrop 75
Stubbs, W.—The Early Plantagenets .....Scribner 1 00
Warburton, Rev. W.—Edward the Third .....Scribner 1 00
Woodhouse, Rev. F. C.—Military Religious Orders of the Middle Ages. Illus .....Christian K. Soc. 3s. 6d.
Yonge, C. M.—Mediæval History.....Holt 1 00
——The Prince and the Page.... .....Macmillan 3s. 6d.
Zimmerman, H.—Hanse Towns. Illus. (S. N.) Unwin 5s..Putnam 1 50

III. MODERN HISTORY.

A.—EUROPE, ETC.

1. HISTORY OF THE WORLD, EUROPE, ETC. (INCLUDING HISTORICAL ROMANCES.)

Atkinson, E.—The Industrial Progress of Nations .....Putnam 2 50
Brooks, E S.—Great Cities of the World .....Lothrop 2 50
——Historic Boys. Illus.....Blackie 3s. 6d.
Buckley, T. A.—Seven Wonders of the World. Illus.....Routledge 2s. 6d.
Chambers, W.—Stories of Old Families.. .....Chambers 2s. 6d.
Church, A. J.—Stories of the Old World.....Ginn 50
——Two Thousand Years Ago. Illus .....Blackie 6s..Dodd 1 00
Eardley, Capt. S.—Development of Navies during the last Half-Century. Illus .....Seeley 5s.
Epochs and Episodes of History. Illus .....Ward 7s. 6d.
Fisher, Rev. G. P.—The Colonial Era. Illus.....Scribner 1 25
Froude, J. A.—Historical and other Sketches.....Funk 1 00
——Short Studies on Great Subjects. 4 vols .....Longmans 14s.
Fyffe, C. A.—History of Modern Europe. 3 vols .....Holt 7 50
Geffcken, F. H. The British Empire.....Sampson 7s. 6d.
Guizot.—History of Civilization. Illus .....U. S. B. Co. 75
Hallam, H.—History of Europe.....Ward 3s. 6d.
——Church and State .....Ward 3s. 6d.
Historic Events.—Conquest of India, etc. Illus .....Chambers 2s. 6d.
Historic Oddities and Strange Events.....Methuen 6s.
Hope, A. R.—Stories of Old Renown. Illus .....Blackie 3s. 6d.
——Famous Historical Scenes .....Nimmo 6s.
Lardner's History of the World. Illus. .....Hurst 1 25
——History of all Nations. Illus.....Hurst 1 25
Little, Rev. C. E.—Historical Lights. (Six Thousand Historical Extracts).....Funk. 6 50
Michelet M.—A Summary of Modern History .....Macmillan 4s. 6d.
Moncrieff.—Famous Historical Scenes from Three Centuries..Nimmo 5s.
Morris, C.—Historical Tales. Illus. Per vol.....Lippincott 75
America—England—France—Germany.
Oswald, J. E.—The Dragon of the North. (Normans in Italy).Seeley. 5s.
Pictorial Records of Remarkable Events.....Warne 6s.
Rawlinson, Canon S.—The Origin of Nations .....R. T. S. 4s. 6d.

Romance of History. Per vol ..... Warne 3s. 6d.
Engl d—Fr Spain—Italy—India.
Smit History of the World. 3 vols ..... Appleton $6 00
Thwin oor Life in Europe. Illus ..... Hurst 1 25
Yonge, C. M. Modern History ..... Holt 1 25
——Three Centuries of Modern History ..... Appleton 2 00

2. HISTORY OF GREAT BRITAIN AND IRELAND.

(INCLUDING HISTORICAL ROMANCES.)

Adams Rev. C. H.—For James or George 1745). Illus ..... Hodder 3s. 6d.
——In the Fifteen (Jacobite Rebellion). Illus ..... Hodder 5s.
Aguilar, Grace.—The Days of Bruce. Illus ..... Routledge 5s.
Airy.—The English Restoration and Louis XIV. Illus ..... Scribner $1 00
Alice.—Princess Alice of England ..... Putnam 1 50
Ashley, W. J.—Edward III. and his Wars. Illus ..... Putnam 60
Ashton, J.—Dawn of 19th Century on England. Illus ..... Unwin 7s. 6d.
Austin, C.—Dorothy's Dilemma: Times of Chas. I ..... Blackie 2s.
Ballantyne, R. M.—Hunted, etc., (Scottish Covenanters) .... Nisbet 2s. 6d.
Barr, A. E.—Scottish Sketches. Illus ..... Oliphant 2s.
Barnard, F. P.—Strongbow's Conquest of Ireland. Illus .. Putnam 75
Besant.—The History of London. Illus ..... Longmans 1s. 6d.
Booth, C.—Life and Labor of the People in London. 4 vols .. Macmillan 14s.
Buckle, H. T.—History of Civilization in England. 2 vols ... Appleton 4 00
Calwell, J. M.—Dorothy Arden: England and France Two Hundred Years Ago ..... Nelson 4s.
Church, A. J.—With the King at Oxford. Illus ..... Seeley 5s.
——The Chantrey Priest at Barnet ..... Seeley 5s.
Clayden, P. W.—England under Lord Beaconsfield ..... Unwin 6s.
——England under the Coalition 1885-92 ..... Unwin 10s. 6d.
Cooper, Mrs. F.—Hide and Seek (Roundheads and Cavaliers, 1697) ..... Christian K. Soc. 2s.
Creasy, E. S.—Rise and Progress of the English Constitution .. Appleton 1 50
Creighton, M.—The Age of Elizabeth. Illus ..... Scribner 1 00
Curtin, J.—Myths and Folk Lore of Ireland ..... Little 2 00
Daniel, G.—Merrie England in the Olden Time. Illus ..... Chatto 3s. 6d.
DeLolme, J. L.—England, its Constitutional History. Illus .. Warne 2s. 6d.
Defoe's Journal of the Plague Year ..... Routledge 3s. 6d.
Dickens, C.—Child's History of England ..... U. S. B. Co. 50
Doyle, A. C.—Micah Clarke: Tale of Monmouth's Rebellion .. Longmans 3s. 6d.
Dunlop's Book of Old Edinburgh ..... Oliphant 2s.
Dunster, N. P.—Stories of the Times of Richard II ..... J. Blackwood 2s. 6d.
Edgar, J. G.—Cavaliers and Roundheads. Illus ..... Warne 3s. 6d.
Edwards, O. M.—Wales and Cornwall. Illus .. (S. N.) Unwin 5s., Putnam 1 50
England and Her Colonies.—First Prize Essays ..... Swan 2s.
England's Pioneers and Great National Movements. Illus ... Ward 2s. 6d.
English Pictures.—(Pen and Pencil Series.) Illus ..... R. T. S. 8s.
Engelbach, A. H.—The King's Warrant ..... Christian K. Soc. 2s. 6d.
Everett-Green E.—Historical Tales. Per vol ..... Nelson 5s.
Church a King (Henry VIII.)—Evil May Day (1517) 2s. 6d.—Loyal Hearts and Queen Bess)—Lost Treasure (Days of Gun Powder Plot).
Farrar, Archdeacon and others.—Our English Ministers. Illus. Isbister 5s.
Fowle, G. M.—History of Ireland ..... Nelson 2s. 6d.

Froude, J. A.—History of England. 12 vols..Scribner $18.00..Longmans 42s.
——The Divorce of Catharine of Aragon.....Longmans 6s.
——The Two Chiefs of Dunboy .....Scribner $1 50
——The English in Ireland, 18th Century. 3 vols..Scribner $4.50. Longmans 18s.
Filleul, M.—Pendower: Cornwall in reign of Henry VIII....Nelson 4s.
Gardiner, S. R.—The Puritan Revolution.....Scribner 1 00
Giberne, A.—Aimée: Days of James the Second. Illus.....Nisbet 3s. 6d.
Gilliat, Rev. E.—John Standish (Wat Tyler's Rebellion). Illus. Seeley 5s.
Goadby, E.—England of Shakespeare. Illus.....Cassell 1 00
Gould, S. Baring.—Old Country Life. Illus .....Lippincott 3 00
Grant, James.—Adventures of Rob Roy .....U. S. B. Co. 50
Green, J. R.—History of the English People. Illus. 5 vols..U. S. B. Co. 2 75
——Making of England.....Harper 2 50
——Conquest of England.....Harper 2 50
——A Short History of the English People.....Macmillan 8s.
——Readings from English History.....Macmillan 1s. 6d.
Greville, C.—The Reign of Queen Victoria from 1837-1852. 2 vols .....Appleton 4 00
——The Reign of Queen Victoria 1852-1860 .....Appleton 2 00
Hale, Rev. E.—The Fall of the Stuarts. Illus.....Scribner 1 00
Hallam's Constitutional History of England, Henry II. to George II.....Harper 2 00
——Ditto, ditto, Edward I. to Henry VII.....Warne 2s. 6d.
——Ditto, ditto, Henry VII to Geo. II. 3 vols.....Little 4 50
——Ditto, ditto, with Macaulay's Essays .....Ward 3s. 6d.
Haltain, H.—History of England. 3 vols.....Murray 12s., Ward 5s.
Hassencamp, D. R.—History of Ireland.....Swan 4s.
Hertford, A. C.—Among the Heathen. Illus .....Oliphant 2s.
Her Majesty the Queen (Chief Events during Her Majesty's Reign) .....Christian K. Soc. 2s. 6d.
Hodgetts, J. F.—The Boy Outlaw (England)..Partridge 1s. 6d., R. T. S. 3s. 6d.
Hume's History of England. 2s. 6d. 6 vols.....Warne 15s.
Ingram, J. H.—The Haunted Homes and Family Traditions of Great Britain. Illus.....Allen 7s. 6d.
Innes, A. T.—Studies in Scottish History.....Hodder 5s.
Irish Pictures.—By Richard Lovett. Illus.....R. T. S. 8s.
Kingsley, C.—Hereward the Wake, Last of the English.....Macmillan 3s. 6d.
——Historical Lectures and Essays .....Macmillan 3s. 6d.
Knight, Chas.—History of England. 2 vols .....Funk 8 75
——Half-hours of English History. Illus.....Warne 3s. 6d.
Lefroy, W. C.—Ruined Abbeys of Yorkshire. Illus.....Seeley 5s.
Loftie, W. J.—Westminster Abbey. Illus.....Seel. 7s. 6d.
Latimer, E. W.—England in the Nineteenth Century .....McClurg 1 50
Langbridge, F.—Scout's Head (The Wild Welsh Coast) Illus. Warne. 3s. 6d.
Lancellott's Queens of England and their Times. 2 vols.....Appleton 4 00
Lawless, Emily.—Ireland. Illus. Unwin 5s.....Putnam 1 50
Leighton, R.—Norse Invasion of Scotland. Illus.....Blackie 5s.
——Leaders of Public Opinion in Ireland.....Appleton 1 75
Lecky, W.—History of England in the XVIIIth Century. 7 vols. Appleton 7 00
——History of Ireland in the XVIIIth Century. 5 vols.....Appleton 5 00
Loftie, W. J.—Westminster Abbey .....Seeley 7s. 6d.
London Pictures.—By Richard Lovett. Illus.....R. T. S. 8s.
Mackintosh, J.—Scotland. Illus. (S.N.) Unwin 5s.....Putnam 1 50
Macaulay's History of England. 4 v, Houghton, $5 00; 5 v. U. S. B. Co. 2 50

Marshall, Mrs.—The Cathedral Cities of England. Illus	Nisbet	3s. 6d.
——Under Salisbury Spire. Illus	Seeley	5s.
Maleaux, C. K.—Rambles Round London	Cassell	2s. 6d.
——Around and about Old England	Cassell	2s. 6d.
May, T. E.—Constitutional History of England since Geo. III. 3 vols	Longmans	18s.
McCarthy, Justin.—The Age of Reform	Scribner	$1 00
——The History of Our Own Times. 2 vols	U. S. B. Co.	1 50
——Ireland since the Union 1798-1886	Chatto	6s.
Memorable Events in British History. Illus	Ward	2s. 6d.
Miller, Hugh.—First Impressions of England...Hurst $1.00	Nimmo	3s. 6d.
——Scenes and Legends of the North of Scotland	Nimmo	3s. 6d.
——Edinburgh and its Neighborhood	Nimmo	3s. 6d.
Moberly, C. E.—The Early Tudors. Illus	Scribner	1 00
Morris, E. E.—The Early Hanoverians. Illus	Scribner	1 00
——Age of Anne. Illus	Scribner	1 00
Muhlbach, L.—Henry VIII and Catherine Parr	Appleton	1 00
Neele, H.—Romance of History—England. Illus	Warne	2s. 6d.
——Tales of English History. Illus	Warne	2s.
O'Grady, S.—The Story of Ireland	Methuen	2s. 6d.
Orphans of Glenulva. A Story of Scottish Life. Illus	Oliphant	1s. 6d.
Olney, Miss.—Kitty and Her Queen. (English History)	Jarrold	1s. 6d.
Paull, M. A.—My Mistress the Queen. Illus	Blackie	2s. 6d.
Pascoe, C. E.—London of To-day. Illus	Roberts	1 50
Percy's Tales of the Kings and Queens of England	Routledge	3s. 6d.
Porter, Jane.—The Scottish Chiefs. Warne, 2s	U. S. B. Co.	50c.
——Thaddeus of Warsaw. Warne, 2s.	U. S. B. Co.	50c.
Putnam, R.—William the Silent, Prince of Orange. 2 vols	Putnam	7 50
Reed, T. B.—Kilgorman. Story of Ireland. Illus	Nelson	6s.
Rogers, J. E. T.—Industrial and Commercial History of England	Putnam	3 00
Rolfe, W. J.—Tales from Scottish History	Harper	60c.
Rowsell, M. C.—Traitor or Patriot? Rye-House Plot. Illus	Blackie	3s. 6d.
——Thorndyke Manor. Jacobite Times. Illus	Blackie	3s. 6d.
Sargent, G. E.—Richard Hunne. A Story of Old London	R. T. S.	2s. 6d.
——Stories of Old England. 2 vols. Each	R. T. S.	3s.
Scottish Pictures. Illus	R. T. S.	8s.
Smith, Ven. Archdeacon.—History of England	Blackwood	3s. 6d.
Smith, Goldwin.—Three English Statesman	Macmillan	5s.
Social Life in England. Edited by H. Traill. 6 vols	Putnam	21 00
Stoughton, J.—Shades and Echoes of Old London. Illus	R. T. S.	2s. 6d.
Stephenson, R. L.—Edinburgh. Picturesque Notes. Illus	Seeley	5s.
Strickland, Agnes.—Lives of the Queens of England. Illus	Harper	1 25
——Tales of Illustrious British Children. Illus	Jarrold	2s. 6d.
Stirring Scenes from Scotland's Annals. Illus	Ward	1s.
Stubbs, W.—The Early Plantagenets. Illus	Scribner	1 00
Temple, Crona.—Princess Louise. Tale of the Stuarts	Nelson	1s. 6d.
Timbs, J.—Abbeys, Castles, etc., of England and Wales. Illus	Warne	21s.
Towle, G. M.—Young People's History of England. Illus	Lee	1 50
Uncle Jonathan.—Walks in and around London. Illus	Kelly	2s. 6d.
Valentine, L.—Picturesque England. Illus	Warne	6s.
Watt, F.—Picturesque Scotland. Illus	Warne	6s.
Warburton, Rev. W.—Edward the Third. Illus	Scribner	1 00
Welsh Pictures. By J. E. Lloyd. Illus	R. T. S.	8s.

Wilson, Sir Daniel.—Memorials of Edinburgh in the Olden Time. Illus. 2 vols ..... Black 25s.

Wilson's Tales of the Borders ..... Gall 5s.

Yonge, C. M.—Historical Tales, per vol., Lothrop, $1 50 ..... Macmillan 3s. 6d.
Armories Prentices (Tudor Days) — Lances of Lynwood—Little Duke Richard the Fearless—Prince and Page—Young Folks' History of England.

Yonge, Chas. D.—Constitutional History of England from 1760-1860 ..... Harper $1 75

3. HISTORY OF FRANCE (Including Historical Romances).

Adams, W. H. D.—The Maid of Orleans ..... Hutchinson 3s. 6d.

——A Child of the Revolution. Illus ..... Longmans 2s. 6d.

Alger, J. G.—Englishmen in the French Revolution ..... Sampson 7s. 6d.

Allrecht, (Time of Charlemagne) ..... Roberts $1 00

Bonnechose's, History of France ..... Ward 3s. 6d.

Box, E. B.—Story of French Revolution ..... Swan 2s. 6d.

Campau, J. L. H.—Private Life of Marie Antoinette ..... Bentley 6s.

Carlyle, T.—The French Revolution. Routledge 3s. 6d. 2 vols. U. S. B. Co. 1 00

Cominges, Le Comte de.—French Ambassador at the Court of Charles II. Illus ..... Unwin 7s. 6d.

Erckmann-Chatrian. Illus. Per vol ..... Scribner 1 25
Friend Fritz—Madame Thérèse—The Blockade of Phalsburg—The Conscript—The Invasion of France of 1814—The Plebiscite; or A Miller's Story of the War—Waterloo.

French Pictures.—(Pen and Pencil Series). Illus ..... R. T. S. 8s.

Gibbon, E.—Student's History of France ..... Harper 1 25

Guizot, M.—History of France. 8 vols ..... U. S. B. Co. 9 00

Hamerton, P. G.—Paris in Old and Present Time. Illus .... Seeley 5s.

Jewett, S. O.—History of the Normans. Illus..(S. N.) Unwin 5s. Putnam 1 50

Jones, M.—Prince Charlie. Illus ..... Blackwood 3s. 6d.

Kirkland, E.—Short History of France ..... McClurg 1 25

Latimer, E. W.—France in the XIXth Century. Illus ..... McClurg 2 50

McCarthy, Justin H.—French Revolution ..... Harper 1 50

Meneval, Baron C. F. de.—Memoirs Illustrating the History of Napoleon I. 3 vols ..... Appleton 6 00

Modern France. Illus. (S. N.) ..... Unwin 5s. Putnam 1 50

Morris, W. O'C.—The French Revolution and First Empire ... Scribner 1 00

Muhlbach, Louisa.—Historical Tales. Per vol ..... Appleton 1 00
Marie Antoinette and Her Son—Napoleon and Blucher—Napoleon and the Queen of Prussia—Prince Eugene and his Times—The Daughter of an Empress—The Empress Josephine—Queen Hortense.

Perkins, J. B.—France Under the Regency ..... Macmillan 8s. 6d.

Ritchie, Leitch.—Romance of History—France. Illus ..... Warne 2s. 6d.

Robertson & Prescott's Charles V ..... Routledge 3s. 6d.

Saint Amand, Imbert De.—Famous Women of the French Court. Per vol ..... Scribner 1 25
Marie Antoinette and the End of the Old Regime—Marie Antoinette at the Tuilleries—Marie Antoinette and the Downfall of Royalty—Citizeness Bonaparte—The Wife of the First Consul—The Court of the Empress Josephine—The Happy Days of Marie Louise—Marie Louise and the Decadence of the Empire—Marie Louise and the Invasion of 1814—Marie Louise, the Return from Elba—The Youth of the Duchess of Angouleme—The Duchess of Angouleme and the Two Restorations—The Duchess of Berry and the Court of Louis XVIII—The Duchess of Berry and the Court of Charles X—The Duchess of Berry and the Revolution of 1830—Women of the Valois Court—The Court of Louis XIV—The Court of Louis XV—The Last Years of Louis XV.

Weeks, L. E.—Jacqueline's Message, A Tale of the French Revolution. Illus.....Jarrold 2s. 6d.
Weyman, S. J.—A Gentleman of France .....Longmans 3s. 6d.
——The House of the Wolf.....Longmans 3s. 6d.
White, Rev. J.—History of France to 1848.....Appleton $3 00
Yonge, C. M.—The Chaplet of Pearls: France, 16th Century. Macmillan 3s. 6d.

4. HISTORY OF GERMANY, AUSTRIA AND HUNGARY. (Including Historical Romances.)

Abbott, J. S. C.—Empire of Austria.....Dodd 1 50
Baring-Gould, S.—Germany. Illus .....(S.N.) Unwin 5s., Putnam 1 50
Bismarck in Private Life.—By a Fellow Student.....Appleton 1 00
Busch, M.—Bismarck in the Franco-German War. Illus.....Scribner 1 25
Frederic, H.—The Young Emperor (William II. of Germany). Unwin 3s. 6d.
In the Olden Time.—Peasant War in Germany .....Longmans 2s. 6d.
Kohlrausch, J.—History of Germany.....Appleton 2 50
Lewis, C. T.—History of Germany, from the Earliest Times. Harper 1 50
Liefde, J. B. de.—A Brave Resolve (Siege of Stratsund). Illus. Hodder 3s. 6d.
Lowe, C.—Prince Bismarck, an Historical Biography.....Heinemann 6s.
Matteson, Col.—Refounding of the German Empire, 1848-1871. Illus.....Seeley 5s.
Muhlbach, Louisa.—Historical Novels. Per vol.....Appleton 1 00
Andreas Hofer—Berlin and Sans-Souci—Frederick the Great and His Court—Frederick the Greatand His Family—Goethe and Schiller—Joseph II. and His Court—Old Fritz and the New Era—The Merchant of Berlin.
Norton, M. B.—In and Around Berlin .....McClurg 1 00
Pictures from German Fatherland. Illus.....R. T. S. 8s.
Roberts, D.—The German Emperor and Empress (Frederick III. and Victoria).....Unwin 2s. 6d.
Smith, G. B.—William I. and the German Empire.....McClurg 2 00
Taylor, B.—History of Germany to 1871.....Appleton 1 50
Vanbery, A.—History of Hungary. Illus.....(S. N.) Unwin 5s., Putnam 1 50
Weaver, Emily.—Prince Rupert's Namesake. Illus.....Oliphant 3s. 6d.
Whitman, Sydney.—Imperial Germany .....Heinemann 2s. 6d.
Young, A.—Young Folks' History of the Netherlands.....Lothrop 1 50
Yonge, C. M.—Young Folks' History of Germany .....U. S. B. Co. 50

5. HISTORY OF HOLLAND, DENMARK, SWEDEN AND NORWAY. (Including Historical Romances.)

Amicis, E. de.—Holland and its People. Illus.....Putnam 2 00
Andersen, Hans C.—O. T., or Life in Denmark .....Houghton 1 00
Bain, R. N.—Charles XII. and the Collapse of the Swedish Empire .....(S. N.) Unwin 5s., Putnam 1 50
Dodge, Mary M.—Hans Brinker: Life in Holland. Illus....Scribner 1 50
Friis, J. A.—Lajla, Northern Norway and the Lapps .....Putnam 1 00
Liefde, J. B. de.—The Beggars, Founders of the Dutch Republic. Illus.....Hodder 3s. 6d.
Martineau, H.—Feats on the Fiord (Norway).....Nimmo 2s.
Morley's Rise of the Dutch Republic, 3 vols.....Warne 10s. 6d., Ward 5s.
Norwegian Pictures.—By Richard Lovett. Illus.....R. T. S. 8s.
Pictures from Holland.—By Richard Lovett. Illus.....R. T. S. 8s.
Rogers, J. E. T.—Holland. Illus..... . (S. N.) Unwin 5s., Putnam 1 50
Weitemeyer, H.—Denmark, its History, Topography, etc. Heinemann 12s. 6d.

6. HISTORY OF ITALY, SWITZERLAND, ETC. (INCLUDING HISTORICAL ROMANCES.)

Carpenter, E.—Lorenzo de'Medici.....Putnam $1 00
Cesaresco, Countess E. M.—Liberator of Italy, 1815-1870.Seeley 3s.
Duffy, B.—Tuscan Republics. Illus.....(S. N.) Unwin 5s., Putnam 1 50
Freeman, E. A.—Sicily. Illus .....(S. N.) Unwin 5s., Putnam 1 50
Hag, L. & Stead, R.—Switzerland. Illus .....(S. N.) Unwin 5s., Putnam 1 50
Hunt, W.—History of Italy .....Macmillan 3s. 6d.
Italian Pictures.—Illus.....R. T. S. 8s.
Italian Kingdom.—Illus.....(S. N.) Unwin 5s., Putnam 1 50
Macfarlane, C.—Tales of Italian History. Illus.....Warne 2s.
Mackenzie, H. D. S.—History of Switzerland. Illus.....Lothrop 1 50
Oswald, E. J.—Dragon of the North.—Normans in Italy ....Seeley 5s.
Ran Away from the Dutch. From Perelaer. Illus.....Dodd 1 50
Ranking, B. M.—Stories from Italian History.....Christian K. Soc. 1s. 6d.
Swiss Pictures.—By E. Whypmer.....R. T. S. 8s.
Sismondi, J. C. L. de.—Italian Republics.....Harper 75
Yeats, S. L.—The Honor of Savelli (Italian Romance).....Appleton 1 00

7. HISTORY OF SPAIN, PORTUGAL, ETC. (INCLUDING HISTORICAL ROMANCES.)

Amicis, E. de.—Spain and the Spaniards. Illus.....Putnam 2 00
Ballantyne, R. M.—The Middy and the Moors.....Nisbet 5s.
D'Orsey, A. J. D.—Portuguese Discoveries and Annexations..Allen 7s. 6d.
De Trueba, Don T.—Romance of History—Spain. Illus ....Warne 2s. 6d.
Finck, H. T.—Spain and Morocco.....Scribner 1 25
Gordon, J.—The Spanish Inquisition .....Nimmo 2s. 6d.
Hale, Edward E.—Seven Spanish Cities and the Way to Them.Roberts 1 25
——History of Spain. Illus. (S. N.) Unwin 5s .....Putnam 1 50
Harrison, J. A.—The History of Spain. Illus .....Lothrop 1 50
Janvier, F. A.—Stories of Old New Spain ... .Appleton 1 00
Lane-Poole.—Moors in Spain. Illus. (S. N.) Unwin 5s .....Putnam 1 50
Little, Rev. J.—Tercentenary of the Spanish Armada's Destruction .....Briggs 75
Lummis, Chas. F.—The Spanish Pioneers. Illus. .....McClurg 1 50
Morse-Stephens, H.—Portugal. Illus. (S.N.) Unwin 5s...Putnam 1 50
Prescott's Historical Works. Illus. Per vol.....Routledge 5s.
Conquest of Mexico, 2 vols.—Charles the Fifth, 2 vols.—Ferdinand and Isabella, 2 vols.—Philip the Second, 3 vols.
——Historical Works. 8 vols .....Lippincott 4 80
——Ferdinand and Isabella. 2 vols.....U. S. B. Co. 1 00
The Spanish Brothers.....Nelson 4s.
Salisbury, W. A.—Portugal and its People .....Nelson 3s. 6d.
Trueba, Don T. De.—Tales of Spanish History. Illus.....Warne 2s.

8. HISTORY OF RUSSIA, POLAND AND TURKEY. (INCLUDING HISTORICAL ROMANCES.)

Bazan, E. P.—Russia—Its People, etc.....McClurg 1 25
Chernilo, C.—Queer Stories from Russia. Illus .....Clarke 3s. 6d.
Chester, Mrs.—Russia, Past and Present..... .....Christian K. Soc. 5s.
Creasy, Sir E.—The History of the Ottoman Turks.....Bentley 6s.
Dole, N. H.—Young Folks' History of Russia. Illus.....Lothrop 1 50
Evans, A.—The Balkan States. Illus. (S. N.) Unwin 5s....Putnam 1 50

Hamlin, S. C.—Among the Turks.....R. T. S. $1 50
Hodgetts, E. M. S.—Tales and Legends from the Land of the Tzar.....Maynard 1 75
Kennan, G.—Tent Life in Siberia, etc.....Putnam 1 50
Lane-Poole, S.—History of Turkey. Illus. (S. N.) Unwin 5s. Putnam 1 50
Latimer, E. W.—Russia and Turkey in the 19th Century. McClurg 2 50
Morris, E. E.—The Early Hanoverians.....Scribner 1 00
Morfill, W. R.—History of Poland. Illus. (S. N.) Unwin 5s. Putnam 1 50
——History of Russia. Illus. (S. N.) Unwin 5s.....Putnam 1 50
Muhlbach, Louisa.—Louisa of Russia and Her Times.....Appleton 1 00
Romance of an Empress; Catherine II. of Russia.....Appleton 2 00
Russian Pictures. By Thos. Michell. Illus.....R. T. S. 8s.
Sienkiewicz, H. K.—Pan Michael. An Historical Novel of Poland, Russia and Ukraine.....Little 2 00
——The Deluge. Poland, Sweden and Russia. 2 vols.....Little 3 00
Stepniak.—Underground Russia. (Revolutionary).....Scribner 1 25
——Russia under the Tzars.....Scribner 1 50
——The Russian Storm Cloud.....Swan 7s. 6d.
——The Russian Peasantry.....Swan 10s. 6d.
Suttner, A. G. Von.—Djambeck. Tale of Modern Turkey....Appleton 1 00
Tikhomirov, L.—Russia, Political and Social. 2 vols.....Swan 21s

B.—ASIA.

1. HISTORY OF CHINA, JAPAN AND SANDWICH ISLANDS.

Batcheln, Rev. J.—The Aime of Japan. Illus.....Revell 1 50
Cheever.—Life in the Sandwich Islands. Illus.....Barnes 1 00
Dukes, E. J.—Every Day Life in China. Illus. R. T. S. 5s..Revell 2 00
Lyster, Lieut. T.—With Gordon in China.....Unwin 6s.
Moule, Ven. A. E.—New China and Old. Illus.....Seeley 7s. 6d.
Murray, D.—History of Japan. Illus. (S. N.) Unwin 5s....Putnam 1 50
Ragozin, Z. A.—History of China. Illus. (S. N.) Unwin 5s..Putnam 1 50
Saunby, J. W.—Japan. Illus.....Briggs 1 00
Shuck, Mrs. H.—Scenes in China.....A. B. P. S. 75
Smith, A. H.—Chinese Characteristics Illus.....Revell 2s.
Wilson, Jas. H.—China. (Middle Kingdom.).....Appleton 1 75
Withrow.—China and its People. Illus.....Briggs 1 00

2. HISTORY OF INDIA. (Including Historical Romances.)

Banks, Rev. J. S. Our Indian Empire. Illus.....Kelly 3s. 6d.
Blanford, H. F.—India, Burma and Ceylon.....Macmillan 2s. 6d.
Caunter, Rev. H.—Romance of History—India. Illus.....Warne 2s. 6d.
Cuming, E. D.—In the Shadow of a Pagoda. Burmese Life..Allen 6s.
Everyday Life in South India. Illus.....R. T. S. 3s. 6d.
Fenn, E. M.—Begumbah. (Indian Mutiny.) Illus.....Chambers 1s. 6d.
Feudge, F. R.—History of India. Illus.....Lothrop 1 50
Indian Pictures. By Wm. Urwick. Illus.....R. T. S. 8s.
Lyall, Sir A.—Rise of the British Dominion in India.....Scribner 1 50
Marrat, Rev. J.—Land of the Ganges. (N. India.) Illus.....Kelly 1s. 6d.
Marshman, J. C.—History of India.....Blackwood 6s.
Muller, F. Max.—India. What can it teach us? Funk $1.00 Longmans 3s. 6d.

Rice, H.—Native Life in South India ....R. T. S. 2s. 6d.
Ragozin, Z. A.—Vedic India. Illus.....(S. N.) Unwin 5s. Putnam $1 50
Rhys—Davis, Prof.—Buddhist India. Illus. (S.N.) Unwin 5s. Putnam 1 50
Rome, Rev. A. D.—Everyday Life in India. Illus.....A. T. Soc. 1 50
Robinson, P.—In My Indian Garden.....Sampson 2s. 6d.
———Under the Punkah.....Sampson 2s. 6d.
Russell, Wm. H.—My Diary in India..... .....Routledge 3s. 6d.
Trotter, L. J.—History of India. Illus..... Christian K. Soc. 6s.
Wallace, Gen. L.—The Prince of India. 2 vols..... ..Briggs 2 50
Wheeler, B. I.—India Under British Rule .....Macmillan 12s. 6d.
Winston, Rev. W. R.—Four Years in Upper Burmah. Illus..Kelly 3s. 6d.

3. MISCELLANEOUS ASIATIC HISTORY. (Including Historical Romances.)

Ballantyne, R. M.—Tale of the Malay Archipelago. Illus...Nisbet 5s.
Cotes, Mrs. E. (S. J. Duncan).—Story of S. Sahib (Mutiny)...Appleton 1 00
Eden, C. H.—Frozen Asia—Modern Siberia..... Christian K. Soc. 5s.
Gilmour, Rev. J.—Among the Mongols. Illus.....R. T. Soc. 3s.
Leonowens, Mrs. A. H.—Our Asiatic Cousins. Illus.....Lothrop 1 50
Muhlbach, Louisa.—Mohammed Ali and His House .....Appleton 1 00

C.—AFRICA.

HISTORY OF AFRICA. (Including Historical Romances.)

Alone Among the Zulus (Zululand before the Outbreak in 1878) .....Christian K. Soc. 1s. 6d.
Ballantyne, R. M.—Settler and Savage. (South Africa).....Nisbet 2s. 6d.
Banbury, G. A. L.—Sierra Leone, the White Man's Grave ...Swan 3s. 6d.
Glanville, E.—The South African Gold Fields.....Swan 1s.
James, F. L.—The Wild Tribes of the Soudan. Illus.....Dodd 1 50
Lane-Poole, Stanley.—Barbary Corsairs. Illus. (S.N.) Unwin 5s. Putnam 1 50
McCall, G.—History of South Africa. Per vol .....Swan 16s.
1486-1691, three maps—1691-1795, two maps—1795-1834, seven maps—Emigrant Boers, 1836-1854, three maps—Republics and Native Territories, 1854-1872, with a chart.
Vincent, Frank.—Actual Africa. Illus.....Appleton 5 00

D.—AMERICA.

1. HISTORY OF NORTH AND SOUTH AMERICA. (Including Historical Romances.)

Allen, F. H.—Pizarro. (Conquest of Peru.) Illus.....Lothrop 75c.
Allen, W. B.—Lion City of Africa, The. Illus .....Partridge 2s. 6d.
Andrews, C. C.—Brazil—Its Condition and Prospects.....Appleton 1 50
Ballantyne, R. M.—Historical Tales. Illus. Per vol.....Nisbet 5s.
In the Wilderness (Among Red Indians)—Norsemen in the West, (America before Columbus)—Wild Man of the West (Rocky Mountains.)
Banvard, J.—Pioneers of the New World.....Lothrop 75c.
———Plymouth and the Pilgrims. Illus.....Lothrop 75c.
———Southern Explorers and Colonists. Illus.....Lothrop 75c.
Barnes' History of the United States.....Barnes 3 50
Biart, L.—The Aztecs, their History, etc. Illus.....McClurg 2 00
Blake, M. E.—Mexico, Picturesque, etc .....Lee 1 25

Bonsal, Stephen.—Morocco as it is. Illus.....Allen 7s. 6d.
Bowen, Rev. B. F.—America Discovered by the Welsh. Illus .Lippincott $1 25
Brush, M. E.—Paul and Persis (Mohawk Valley). Illus.....Lee 1 00
Butterworth, H.—Young Folks' America. Illus .....Lothrop 1 50
California and its Wonders. By Rev. J. Todd.....Nelson 1s. 6d.
Carpenter, D. Y.—Round about Rio.....McClurg 1 25
Carpenter, E. J.—A Woman of Shawmut, a Romance of Colonial Times, Boston 1640. Illus.....Little 1 25
Caunter, H.—Tales of Indian History. Illus.... .....Warne 2s.
Clemens, E. J. M.—La Plata Countries of South America ....Lippincott 1 50
Collier.—Mr. Pickit-Pin (Indians in the United States). Illus..Swan 3s. 6d.
Columbian Historical Stories.—Each .....Funk 1 50
A Century too Soon (Bacon's Rebellion)—Braddock (The French and Indian Wars)—Columbia (The Discovery of America)—Estevan (The Spanish Conquest)—Humbled Pride (The Mexican War)—Independence (The American Revolution)—Pocahontas (A Story of Virginia)—St. Augustine (The Huguenots)—Sustained Honor (The War of 1812)—The Pilgrims (A Story of Massachusetts)—The Witch of Salem (Credulity Run Mad — Union (The Great Rebellion).
Coryell, J. R.—Diccon the Bold. Days of Columbus. Illus...Putnam 1 25
Drake and **Williams**.—Indians of North America .....Hurst 2 50
Drake, S. A.—American History. Illus. Per vol.....Scribner 1 50
Making of the Ohio Valley States—Making of Virginia and the Middle Colonies—Making of New England—Making of the Great West.
Fiske, J.—Civil Government in the United States .....Houghton 1 00
———The Discovery of America. 2 vols.....Macmillan 25s.
Fisher, G. P.—America—The Colonial Era.....Sampson 7s. 6d.
Gilman, A.—History of the American People. Illus.....Putnam 1 50
Gordon, W. J.—Englishman's Heaven; a Story of Louisbourg..Warne 3s. 6d.
Great Cities of the Republic.—Illus. Per vol.....Putnam 1 75
Story of City of New York. By C. B. Todd—Story of Washington. By C. B. Todd—Story of Boston. By Arthur Gilman.
Hale, Susan.—History of Mexico. Illus. (S. N.) Unwin 5s..Putnam 1 50
History of the Two Americas. Illus.....Hurst 4 00
Hoare, Rev. E. N.—Paths in the Great Waters (Virginia's Early Troubles, etc.) .....Christian K. Soc. 3s.
Hope, A. R.—The Wigwam and the War-Path. Illus.....Blackie 3s.
Irving.—History of New York. 2 vols.....Cassell 2s.
Ladd, H. O.—The Story of New Mexico. Illus. .....Lothrop 1 50
Lamb, Mrs. M. J.—History of New York City. 2 vols .....Barnes 20 00
Langbridge, Rev. F.—Scout's Head. Illus .....Warne 3s. 6d.
Lauier, S.—Florida, Its Scenery, History, etc. Illus.....Lippincott 1 50
Mansfield.—The Mexican War. Illus.....Barnes 1 00
McKnight, C.—Captain Jack; or Old Fort Duquesne. Illus..Warne 3s. 6d.
McMaster, J. B.—The People of the United States. 5 vols..Appleton 12 50
Moore.—History of the Great Rebellion. Illus.....Hurst 1 25
Munroe, K.—The White Conquerors of Mexico. Illus .....Blackie 5s.
Ober, F. A.—Young Folks' History of Mexico.....Lothrop 1 50
Porter, L. H.—Constitutional History of the United States...Holt 1 50
Prescott, W. H.—Conquest of Mexico. Routledge, 3 vols., 6s., 2 vols.....U. S. B. Co. 1 00
———Conquest of Peru. Routledge, 3 vols., 6s. 2 vols..... U. S. B. Co. 1 00
Reid, C.—The Land of the Sun (Mexico). Illus.....Appleton 1 75
Ritch, Wm. G.—Aztlan, History of New Mexico, etc. Illus..Lothrop 1 25
Sargent, E.—Peculiar, a Tale of the Great Rebellion.....Lee 1 00
Scott, Mrs. O. W.—War Times in a New England Town.....Kelly 2s. 6d.

Shaler, Prof., United States of America. 2 vols. Illus .....Appleton $10 00
Sheldon.—Early History of Michigan ....Barnes 1 50
Smith, Helen A.—Thirteen Colonies. Illus....(S. N.) Unwin 5s., Putnam 1 50
Smith, Goldwin.—The United States, Political History .....Macmillan 8s. 6d.
Stephens.—Madoc (The Discovery of America).....Longmans 7s. 6d.
Stoddard, W. O.—Little Smoke (The Sioux Indians). Illus..Appleton 1 50
True, C. K.—Jno. Winthrop and the Great Colony. Illus....M. B. C. 50
Thompson, D. P.—The Green Mountain Boys (Vermont).....Lee 1 00
United States Pictures.—By R. Lovett. Illus.....R. T. S. 8s.
Wallace, Lew.—The Fair God (Mexico).....Ward 2s. 6d.
Weise, A. J.—A History of the Discoveries of America.....Bentley 7s. 6d.
Wells, D. A.—A Study of Mexico.....Appleton 1 00
Wentworth, W.—Kibbo Ganey, or the Lost Chief of the Copper Mountain. Illus .....Roberts 1 25
Whishaw, F.—Boris the Bear-Hunter .....Nelson 3s. 6d.
Winson, J.—Discovery of America (Columbus).....Sampson 21s.
Yonge, C. M.—Stories of American History. Illus.....Appleton 1 50

2. HISTORY OF BRITISH NORTH AMERICA, NEW FRANCE, ETC.
(INCLUDING HISTORICAL ROMANCES.)

Begg, A.—History of British Columbia. Illus.....Briggs 3 00
Boullon, Major.—North-West Rebellion.....Sampson 9s.
Bourinot, J. G.—How Canada is Governed.....Copp 1 00
Bryce, Prof. G.—Short History of the Canadian People .....Sampson 7s. 6d.
Bryce, J.—The American Commonwealth. 2 vols.....Copp 2 50
Carbutt, Mrs. E. H.—Canada W., United States, etc.... ...Sampson 5s.
Daunt, W.—In the Land of the Moose. Illus.....Nelson 2s. 6d.
——The Three Trappers. Ills .....Nelson 2s. 6d.
Donkin, J. G.—Canada—North-West Mounted Police .....Sampson 8s. 6d.
Edgar, Mrs. J. D.—Ten Years of Upper Canada in War and Peace, 1805-1815. (The Ridout Letters, with Annotations). Wm. Briggs 2 00
Fleming, Sandford.—England and Canada .....Dawson 1 50
Gaspe, P.—Canadians of Old.....Appleton 1 00
Gow, J. M.—Cape Breton, Historic, etc. Illus.....Briggs 3 00
Hamilton, Jas. C.—The Georgian Bay (Central and Northern Ontario). Illus.....Bain 1 00
——The Prairie Province, Lake Ontario to Winnipeg. Illus..Bain 1 00
Hill, R. B.—Manitoba, its Early Settlement, etc.....Briggs 1 50
Hinsdale, B. A.—The Old North-West .....Silver 2 50
Machar, A. M.—Stories of New France; Canada and its Heroes .....Lothrop 1 50
Macfarland, A. R.—Canada. Illus.....(S. N.) Unwin 5s., Putnam 1 50
Marryat, Capt.—The Settlers in Canada. Illus .....Warne 2s. 6d.
McLean, Rev. J.—The Indians of Canada; their Customs, etc. Briggs 1 00
McLeod, G. D.—Stories of the Land of Evangeline.....Lothrop 1 25
Miles, H. H.—Canada under the French Regime, 1535-1763...Dawson 3 00
Our Own Country, Canada, Scenic and Descriptive.....Briggs 3 00
Parkman's Historical Works.—Per vol.....Little 1 50
Pioneers of France in the New World—The Jesuits in North America in the Seventeenth Century—LaSalle and the Discovery of the Great West—The Old Regime in Canada—Count Frontenac and New France under Louis XIV—A Half Century of Conflict, 2 vols.—Montcalm and Wolfe, 2 vols.—The Conspiracy of Pontiac and the Indian War—After the Conquest of Canada, 2 vols.—The Oregon Trial.
Pike, W.—The Barren Ground of Northern Canada .....Macmillan 10s. 6d.

Ridout, T.—Ten Years of Upper Canada in Peace and War, 1805-1815. Illus ..... Unwin 10s. 6d.
Smith, Goldwin.—Canada and the Canadian Question ..... Macmillan 8s.
Withrow, Rev. W. H.—History of Canada. Illus ..... Briggs $3 00
——Native Races of North America ..... Briggs 75

E.—AUSTRALIA.

HISTORY OF AUSTRALIA, NEW ZEALAND, ETC. (INCLUDING HISTORICAL ROMANCES.

Australian Pictures.—By Howard Willoughby. Illus ..... R. T. S. 8s.
Barker, G. F. R.—Station Life in New Zealand ..... Macmillan 3s. 6d.
Bolderwood, R.—Australian Romances. Per Vol ..... Macmillan 3s. 6d.
Colonial Reformer—Miners' Rights—Robbery Under Arms—Squatters' Dream -Sydney Side Saxon.
Bookby, J.—South Australia (Statistical Sketches) ..... Sampson 3s. 6d.
Boyd, E. Alfred Holme.—Life in Australia ..... Jarrold 3s. 6d.
Broome, Lady Harry Treverton.—Australian Life. Illus ..... Routledge 3s. 6d.
Butler, A. R.—Glimpses of Maori Land. Illus ..... A. T. S. 1 00
Bull, J. W.—South Australia (Early Experiences) ..... Sampson 7s. 6d.
Carlyon, J. C.—Hard Life in the Colonies. Illus ..... Unwin 5s.
Cheever.—Life in the Sandwich Islands. Illus ..... Barnes 1 00
Clark, Mrs. H.—The Bushranger's Secret. Illus ..... Blackie 2s.
Douglass, Mrs. R. D.—A Romance of the Antipodes ..... Putnam 1 00
Ferguson, D.—Bush-Life in Australia and New Zealand ..... Swan 10s. 6d.
Kennedy, E. B.—Blacks and Bushrangers. Adventures in Queensland ..... Sampson 2s. 6d.
Melville, A. Typee.—Marquesas Islanders. Illus ..... Murray 3s. 6d.
Meredith, Mrs.—Notes and Sketches of New South Wales .... Murray 3s. 6d.
Nisbet, Hume.—The Divers (Oceania). Illus ..... Black 5s.
Parker, Gilbert.—Round the Compass in Australia. Illus .... Hutchinson 7s. 6d.
Pembroke, Lord.—Old New Zealand ..... Bentley 6s.
Sutherland, G.—Australia, or England in the South ..... Seeley 1s. 6d.
Trollope.—New South Wales, Queensland, Victoria and Tasmania ..... Ward 5s.
——South and West Australia and New Zealand ..... Ward 5s.
Westgarth, W.—Australasian Progress ..... Sampson 12s.

MISCELLANEOUS HISTORY.

1. GREAT BATTLES, SIEGES, ETC. (ANCIENT AND MODERN).

Adams, Rev. H. C.—Tales of the Civil Wars ..... Routledge 2s.
Adams, W. H. D.—Famous Regiments of the British Army .. Blackwood, 2s. 6d.
——Battle Stories (English and European) ..... Swan 7s. 6d.
——Famous Ships of the British Navy. Illus ..... Routledge 2s.
——The Maid of Orleans, and the Great War of England and France. Illus ..... Lippincott 1 25
——Blue Lights—Tale of Soldier Life ..... Nisbet 5s.
Amicis, E. de.—Military Life in Italy. Illus ..... Putnam 2 00
Armytage, Mrs.—Wars of Queen Victoria's Reign ..... Sampson 5s.
Arnold, T.—The Second Punic War ..... Macmillan 5s.
Ballantyne, R. M.—In the Track of the Troops. Illus ..... Nisbet 5s.
Bradwood, W.—British Soldiers and the Victoria Cross ..... Ward 3s. 6d.
Creasy, E. S.—Fifteen Decisive Battles of the World ..... U. S. B. Co. 75
——The Late Decisive Battles of the World ..... Bentley 3s. 6d.

Clinton, H. R.—The War in the Peninsula, and Wellington's Campaign in France and Belgium. Illus.....Warne 3s. 6d.

Coffin, C. C.—History of the Rebellion, U.S. Civil War, per vol. Harper 3 00
Drum-beat of the Nation, 1st period, 1861-2.—Marching to Victory, 2nd period, 1863.—Redeeming the Republic, 3rd period, 1864.—Freedom Triumphant, 4th period, 1864-5.

Drake, S. A.—Burgoyne's Invasion of 1777. Illus.....Lee 50

——The Taking of Louisburg. Illus.....Lee 50

——The Battle of Gettysburg, 1863.....Lee 50

Drinkwater, J.—Siege of Gibraltar.....Murray 2s.

Edgar, J. G.—The Wars of the Roses. Illus.....Warne 2s. 6d.

Everett-Green, E.—Shut In. Siege of Antwerp.....Nelson 5s.

Forbes, A.—Barracks, Bivouacs and Battles .....Macmillan 3s. 6d.

——Souvenirs of Some Continents .....Macmillan 3s. 6d.

——Afghan Wars of 1839-42, and 1878-80. Illus. .....Seeley 5s.

Forrest, R. E.—Eight Days' Tale of the Indian Mutiny.....Smith 2s. 6d.

Gardiner, S. R.—The Great Civil War, 1642-1649. 4 vols....Longmans 24s.

——The Thirty Years' War. Illus .....Scribner 1 00

Gibraltar and its Sieges. Illus.....Nelson 1s. 6d.

Gleig, Rev. G. R.—Story of the Battle of Waterloo .....Murray 3s 6d.

Grant, J.—British Battles on Land and Sea. Illus. 4 vols....Cassell 36s.

Great Heroes and Gallant Fights. Illus .....Ward 2s. 6d.

Hale, E. E.—Stories of War, told by Soldiers.....Roberts 1 00

Hamley, Gen. E.—The War in the Crimea . .....Seeley, 5s..Scribner 1 75

Henty, G. A.—Jack Archer. Tale of the Crimea.....Sampson 2s. 6d.

Herbert, D.—Great Historical Mutinies .....Nimmo 6s.

Holmes, T. R. E.—History of the Indian Mutiny.....Allen 5s.

Keenan, H. T.—The Iron Game (American War).....Appleton 1 00

Knox, T. W.—Decisive Battles since Waterloo. Illus.....Putnam 2 50

Ladd, H. O—History of the War with Mexico .....Dodd 1 25

Leighton, Robert—The Thirsty Sword : The Norse Invasion of Scotland, 1262-63. Illus.....Blackie 5s.

Lobenhoffer, L.—Fritz of the Tower (Franco-German War)...R. T. S. 1s. 6d.

Low, Lieut. C. R.—Battles of the British Army. Illus.....Routledge 5s.

——Great Battles of the British Navy. Illus.....Routledge 5s.

Malleson, Col.—Indian Mutiny of 1857. Illus .....Seeley 5s.

Montague, I.—Wanderings of a War Artist. Illus.....Allen 6s.

——Camp and Studio. Illus.....Allen 6s.

Napier, W. F. P.—History of the Peninsular War. 3 vols. Routledge, 6s.....Warne 3s. 6d.

Nicolay, J. G.—Outbreak of Rebellion (Civil War).....Scribner 1 00

Oman, C. W. C.—The Hundred Years War, A.D. 1328-1485 ..Blackie 1s.

Old New Zealand (The War in the North).....Bentley 6s.

Pereira, Mrs.—Baron and Squire (Thirty Years' War). Illus..Nisbet 5s.

Roosevelt, T—The Naval War of 1812 (History of the U. S. Navy during the Last War with Great Britain).....Putnam 2 50

Ropes, J. C.—Story of the Civil War..... .....Putnam 1 50

Russell, W. H.—Personal Retrospects of the Crimean War....Routledge 5s.

Stanley, H. M.—Coomassie and Magdala (British Campaigns in Africa .....Sampson 3s. 6d.

Stoddart, Wm. O.—On the Old Frontier, or the Last Raid of the Iroquois. Illus.....Appleton 1 50

Story of the Indian Mutiny (1857-58) .....Nimmo 2s.

Stretton, Hesba—Max Kromer—Story of Siege of Strasbourg.R. T. S. 1s. 6d.

The King's Service (Thirty Year's War). Illus .....R. T. S. 3s. 6d.

Topelius, Prof. Z.—Times of Gustaf Adolf: Thirty Years' War. McClurg 75
——Times of Chas. X. & XI. (Battle and Rest) ..... McClurg 75
Tytler, P. F.—Memorable Wars of Scotland ..... Nimmo 2s.
Valentine, Mrs.—Land Battles. Illus ..... Warne 2s. 6d.
——Sea Fights, from Sluys to Bombardment of Alexandria... Warne 2s. 6d.
——Sea Fights. Illus ..... Warne 2s. 6d.
Valentine, L.—Sea Fights and Land Battles. Illus ..... Warne 3s. 6d.
Weaver, Emily P.—Soldiers of Liberty (Wars of the Netherlands) ..... Briggs 50

2. HISTORICAL TALES.

Andre.—The King's Bell Tower ..... Warne 2s.
Ballantyne, R. M.—Tyrant Queen of Madagascar ..... Nisbet 3s. 6d.
Bailey, J. M.—England from a Back-Window ..... Lee 1 00
Baldwin, J.—Story of the Golden Age. Illus ..... Scribner 1 50
Baring-Gould, S.—Grettir, the Outlaw (Iceland) ..... Blackie 4s
Bates, Miss L.—Cullworth. A Story of the Rocky Mountains .. A.B.P.S 1 00
Browne, T. M.—The Musgrove Ranch (California) ..... Oliphant 2s.
Chambers, W.—Stories of Old Families ..... Chambers 2s. 6d.
Craik, D. M.—An Unknown Country. Illus ..... Macmillan 7s. 6d.
De Mille, J.—The Lily and the Cross. A Tale of Acadia. Illus. Lee 1 00
Doyle, A. C.—The Refugees.—Micah Clark. Per vol. ..... Longmans 3s. 6d.
Eden, C. H.—Fortunes of the Fletchers (Canada, etc.).. Christian K. Soc. 2s. 6d.
——Prisoner of the Pampas. Illus ..... Christian K. Soc. 2s. 6d.
Englebach, A. H.—The King's Warrant. (France)... Christian K. Soc. 2s. 6d.
Fortescue, W. B.—Tales of Captivity and Exile. Illus ..... Blackie 2s. 6d.
Fenn, G. M.—Gil the Gunner. The Youngest Officer in the East. Illus ..... Christian K. Soc. 5s.
Foster & Cuthell—The Robber Baron of Bedford Castle .... Nelson 2s.
Gilliat, Rev. E.—Forest Outlines. Illus ..... Seeley 6s.
Goulding, Rev. F. R.—Sal-O-Quah. Boy Life among the Cherokees. Illus ..... Routledge 2s.
Groves, J. P.—With the Green Jackets. (A Rifleman). Illus.. Brentano 1 50
Gunn, J.—Sons of the Vikings. An Orkney Story ..... Nelson 3s.
Harsha, W. J.—A Timid Brave. Story of an Indian Uprising.. Funk 75
Henty's Historical Tales ..... Per vol., Blackie 6s. Per vol., Scribner 1 50
A Final Reckoning—A Jacobite Exile—Beric the Briton—Bonnie Prince Charlie—By England's Aid—By Pike and Dyke—By Right of Conquest—By Sheer Pluck—Captain Bailey's Heir—Chapter of Adventure—Condemned as a Nihilist—Facing Death—For Name and Fame—For the Temple—Held Fast for England—In Freedom's Cause—In the Heart of the Rockies—In the Reign of Terrors—In Greek Waters—Maori and Settler—One of the 28th—Orange and Green—Redskin and Cowboy—St. Bartholomew's Eve—St. George for England—Sturdy and Strong—Tales of Daring and Danger—Through the Fray—The Bravest of the Brave—The Cat of Bubastes—The Dash for Khartoum—The Dragon and the Raven—The Lion of St. Mark—The Lion of the North—Through the Sikh War—True to the Old Flag—The Young Carthaginian—Under Drake's Flag—When London Burned—With Clive in India—With Lee in Virginia—With Wolfe in Canada—Wulf the Saxon—Yarns on the Beach—Young Colonists.
Hope, A. R.—Stories of Old Renown. Illus ..... Blackie 3s. 6d.
In Colonial Days. A Tale of R. I. and Providence Plantations. By L. M. N ..... A.B.P.S. 1 50

Kingsley, Chas.—Hypatia.....U. S. B. Co. 50c. Macmillan 3s. 6d.

King, Captain Charles. U.S.A. Works—
A Soldier's Secret. (Sioux War, 1890), $1.00—Captain Blake, $1.25—Foes in Ambush, $1.25—Kitty's Conquest, $1.00—Laramie. (Sioux War), $1.00—Marion's Faith, $1.25—Starlight Ranch, $1.00—The Colonel's Christmas Dinner, $1.25—The Colonel's Daughter, $1.25—The Deserter, and From the Ranks, $1.00—Two Soldiers and an Army Portia, $1.00—War Perils ..... Lippincott 1 00

Lawless, Hon. Emily—Maelcho. (16th Century Narrative)....Appleton 1 50

Macaulay, Dr.—Strange Yet True. (Stories) Illus .....Nisbet 5s.

Mackenzie, Robert.—The 19th Century..... .....Nelson 3s. 6d.

McConkey, R.—The Hero of Cowpens (Revolution).....Funk 1 00

Melville, G. J. W.—Stories. Per vol.....Longmans 1s. 6d.
Digby Grand—General Bounce—Good for Nothing—Holmby House—Kate Coventry—The Gladiators—The Interpreter—The Queen's Maries.

Melleville, M. C —The Lost Ring. Romance of Scottish History.Nelson 4s.

Murray, C. A.—The Prairie Bird. Illus .....Warne 3s 6d.

Parker, Gilbert.—The Trail of the Sword. Illus. Appleton, 1 00, Methuen 6s.

———Pierre and His People. Tales of the Far North.....Stone 1 25

Romance of the Streets.—By a London Rambler.....A. T. Soc 75c.

Roy, G.—For Her Sake. A Tale of Life in Ireland.....Nelson 5s.

Saxby, J. M. E.—Viking. (Boys).....Nisbet 2s. 6d.

Sparhawk, F. C.—Onogua. An Indian Tale.....Lee 1 00

Stirling, A. H.—Torch-Bearers of History.....Nelson 2s.

Strickland, A.—The Royal Brothers.....Jarrold 1s.

Tales of Captivity and Exile. Illus.....Blackie 3s. 6d.

The Spanish Brothers. A Tale of the 16th Century.....Nelson 4s.

Valentine, Mrs.—Valour and Enterprise. Illus.....Warne 2s.

Yonge, C. M.—Unknown to History (Scottish) Illus.....Macmillan 3s. 6d.

Wasa and Menzikoff. (Swedish Story) .....Blackie, 2s. 6d.

BIOGRAPHY.

I. INDIVIDUAL BIOGRAPHY.

1. ENGLISH, SCOTTISH AND IRISH.

NOTE.—For Religious Biography, see Religious Literature.

Alice, Princess, of England.—Edited by Her Sister.....Putnam $1 50
Arnold, Thomas, Life of. By Dean Stanley. Illus .....Ward 2s.
Austen, Jane.—By Oscar F. Adams .....McClurg 1 25
Ballantine's, Mr. Serjeant, Experiences.—By himself.....Bentley 1s. 6d.
Beaconsfield, Life of. Statesman and Author .....Ward 2s. 6d.
Beaconsfield. Benj. Disraeli.—By G. M. Towle .....Appleton 60
Besant, Walter.—A Study by John Underhill .....Chatto 6s.
Booth, General.—By W. T. Stead. Illus.....Isbister 1s.
Bright, John, Life and Times. By Wm. Robertson .....Cassell 1 50
Buckland, Frank, Life of. By G. C. Bompas .....Smith 5s.
Carlyle, Thomas, Life of.—By J. A. Froude. 4 vols .....Longmans 14s.
Chambers, Robert, Memoir of.—By W. Chambers .....Chambers 2s. 6d.
Chatterton, T.—By Sir Daniel Wilson .....Macmillan 6s. 6d.
Cobden, Richard.—By John Morley .....Roberts 1 50
Cockburn, Lord.—Memorials of His Time .....Black 5s.
Cromwell, Oliver, Life of.—By E. Paxton Hood.....Funk 1 00
——Life of.—By M. Guizot .....Bentley 6s.
——His Life, Battles, etc.—By Paxton Hood .....Hodder 3s. 6d.
Cromwell, Thos.—By Rev. Jas. Ellis.....Nisbet 1s.
Cruickshank, Geo., Life of.—By B. Jerrold. Illus.....Chatto 7s. 6d.
Darwin, Charles, Life and Letters.—By F. Darwin .....Murray 7s. 6d.
——His Life and Work.—By Grant Allen .....Humboldt 75
Dickens, Charles, As I Knew Him.—By G. Dolby .....Unwin 3s. 6d.
——Life of.—By Phœbe A. Hanaford. Illus.....Lothrop 1 00
——Life of.—By Jno. Foster. Illus .....Appleton 1 75
——Short Life of.—By C. H. Jones.....Appleton 60
Dundonald, (10th Earl of.)—Autobiography of a Seaman.....Bentley 6s.
Eastman, Sir Charles, Memoir of.—By Lady Eastlake. 2 vols ..Murray 24s.
Faraday, Michael, As a Discoverer.—By J. Tyndall .....Appleton 1 00
——His Life.—By W. Jerrold. .....Partridge 1s. 6d. Revell 75
Fry, Elizabeth.—By Mrs. E. R. Pitman.....Roberts 1 00
Gladstone, Hon. W. E., Life of.—By Rev. Jas. Ellis .....Nisbet 2s. 6d.
——Life of.—By E. A. McDonald .....Oliphant 1s. 6d.
Goldsmith, Oliver, Life and Times of.—By John Forster.....Ward 2s 6d.
——Life of.—By Washington Irving .....Routledge 1s.
Gordon, General, Life of.—By Archibald Forbes.....Funk 75
Havelock, Sir Henry.—By J. C. Marshman.....Longmans 3s. 6d.
Heath, R.—The English Peasant (Historical and Biographic)..Unwin 3s. 6d.
Hill, Rowland, His Life, etc.—By V. J. Charlesworth.....Hodder 3s. 6d
Holyoake, Jacob.—Sixty Years of an Agitator's Life. 2 vols.Unwin 7s.
Howard, John.—By Rev. Jas. Ellis.....Nisbet 1s.
Jeffrey Lord.—By Lord Cockburn .....Black 5s.

Johnson, Dr. Samuel.—Life and Correspondence. Illus ....Blackwood 5s.
——Life of.—By Boswell. Nimmo 5s.....Routledge 3s. 6d.
Kingsley, Charles, A Biography.—By M. Kaufmann.....Methuen 5s.
Latimer, Hugh.—By Rev. Jas. Ellis.....Nisbet 1s.
Lawrence, Lord.—By Rev. Jas. Ellis.....Nisbet 1s.
Lawrence, John, 'Saviour of India,' His Life.—By C. Bruce. Nimmo 2s. 6d.
Livingstone, David, The Story of His Life.—By H. C. Adams. Hodder 5s.
——Life of.—By Montefiore. Partridge 1s. 6d.....Revell 75
——Life and Adventures.—By H. G. Adams. Illus.....Blackwood 2s. 6d.
Macaulay, Lord, Life and Letters of.—By E. O. Trevelyan. Longmans 2s. 6d. .....4vols. Stokes $4 00
Macready, W. C., Life of.....Brentano 75
Mary Queen of Scots. The Life of.—By M. Miquet.....Bentley 6s.
Moore, G.—Merchant and Philanthropist. By Dr. S. Smiles..Routledge 2s. 6d.
Mungo Park's Life and Travels.—Illus.....Nimmo 3s. 6d.
Nelson, Lord, Life of.—By Robert Southey. Routledge 2s....U. S. B. Co. 50
Nightingale, F.—By E. F. Pollard. Illus. Partridge 1s. 6d..Revell 75
Penn, William, The Great Peacemaker. Illus.....Lee 1 00
Picton, Sir Jas. A., Life and Letters (Origin or of the Liverpool Free Library). Illus.....Isbister 12s.
Prince Consort, The Life of.—By Rev. W. W. Tulloch. Illus..Nisbet 3s. 6d.
Raleigh, Sir Walter.—By C. K. True. Illus.....Kelly 2s.
Reynolds, Sir Joshua.—By Cunningham.....Barnes 1 50
Ruskin, John.—His Life and Teaching. By J. M. Mather...Warne 2s. 6d.
Scott, Sir Walter, Life of.—By J. G. Lockhart. 2 vols.....Warne 4s.
Salisbury, the Marquess of, Life of.—By Rev. Jas. Ellis....Nisbet 2s 6d.
Shaftesbury, Lord, Life of.—By Rev. Jas. Ellis.....Nisbet 1s.
Shelley, The Man and the Poet.—By Felix Rabbe.....McClurg $1 50
Smith, Right Hon. W. H., M.P., Life of.—By Sir H. Maxwell..Blackwood 3s. 6d.
Southey, Robert, Life of.—By Jno. Dennis.....Lothrop 2 25
Stanley, H. M., Life of.—By Rev. Jas. Ellis.....Nisbet 1s.
Stanley, H. M., Life of.—By A. Montefiore. Partridge, 1s. 6d...Revell, 75
Stephenson, George, Life of.—By S. Smiles.....Murray 2s. 6d.
Turner, J. M. W., Life of.—By P. G. Hamerton.....Roberts 2 00
Tyndale, William, Life of.—By Rev. Jas. Ellis.....Nisbet 1s.
Victoria (Queen), Life of.—By Grace Greenwood. Illus.....Lothrop 1 50
Victoria (Queen), Life of.—By Rev. W. W. Tulloch. Illus...Nisbet 3s. 6d.
Victoria (Queen), Life and Times of.—Illus.....Routledge 2s.
Victoria (Queen), Her Early Life and Reign.—By L. Valentine. Warne 1s. 6d.
Wallace, The Hero of Scotland.—By Jas. Patterson.....Nimmo 3s. 6d.
Wellington, Duke of.—By G. R. Gleig.....Longmans 3s. 6d
Wilkie, Sir David, His Life and Works.—By A. L. Simpson...Nelson 2s.
Wilmot, (Judge).—By Rev. J. Lathern.....Briggs 75
Wolseley, Viscount, Life of.—By Rev. Jas. Ellis.....Nisbet 1s.
——Life of.—By Charles Rathbone Low.....Bentley 6s.
Wood, Rev. J. G., Naturalist and Author.—By T. Wood.....Cassell 3s. 6d.

2. ENGLISH, SCOTTISH AND IRISH, (Published in Series).

English Men of Action.—Illus. Per vol.....Macmillan 2s. 6d
Clive. By Col. Wilson—Clyde, Lord. By A. Forbes—Cook, Captain. By W. Besant—Dampier. By W. C. Russel—Drake. By J. Corbett—Gordon, General. By Col. Butler—Hastings, Warren. By A. Lyall—Havelock, Sir Henry. By A. Forbes—Henry, V. By A. J. Church—Lawrence, Lord. By R. Temple—Livingstone. By T. Hughes—Monk.

HAMILTON PUBLIC LIBRARY

By J. Corbett—MONTROSE. By M. Morris—NAPIER, Sir Chas. By Col. Butler—NELSON. By J. K. Laughton—PETERBOROUGH. By W. Stebbing RODNEY. By D. Hannay—STRAFFORD. By H. D. Traill—WARWICK, The King-Maker. By C. W. C. Oman—WELLINGTON. By G. Hooper—WOLFE. By A. W. Bradley.

English Men of Letters.—Edited by John Morley. Per vol ..... Macmillan 1s. 6d.

ADDISON. By W. J. Courthope—BACON. By R. W. Church—BENTLEY. By Prof. Jebb—BUNYAN. By J. A. Froude—BURKE. By J. Morley—BURNS. By P. Shairp—BYRON. By J. Nichol—CARLYLE. By J. Nichol CHAUCER. By A. W. Ward—COLERIDGE By H. D. Traill—COWPER. By Goldwin Smith—DEFOE. By W. Minto—DE QUINCEY. By Prof. Masson—DICKENS. By A. W. Ward—DRYDEN. By G. Saintsbury—FIELDING. By A. Dobson—GIBBON. By J. C. Morison—GOLDSMITH. By W. Black—GRAY. By E. Gosse—HAWTHORNE. By H. James—HUME. By T. H. Huxley—JOHNSON. By L. Stephen—KEATS. By S. Colvin—LAMB. By A. Ainger—LANDOR. By S. Colvin—LOCKE. By Prof. Fowler MACAULAY. By J. C. Morison—MILTON. By M. Pattison—POPE. By L. Stephen—SCOTT. By R. H. Hutton—SHELLEY. By J. A. Symonds—SHERIDAN. By Mrs. Oliphant—SIDNEY. By J. A. Symonds—SOUTHEY. By Prof. Dowden—SPENSER. By R. W. Church—STERNE. By H. D. Traill—SWIFT. By L. Stephen—THACKERAY. By A. Trollope—WORDSWORTH. By F. W. H. Myers.

English Political Leaders.—Per vol ..... Isbister 2s. 6d.

PALMERSTON, Lord. By A. Trollope—PEEL, Sir Robert. By G. B. Smith—PITT, William. By L. Sergeant.

English Worthies.—Per vol ..... Appleton $ 75

BLAKE, Admiral. By D. Hannay—CANNING, George. By F. H. Hill—CLAVERHOUSE. By M. Morris—DARWIN, Charles. By G Allen—JONSON, Ben. By J. A. Symonds—MARLBOROUGH. By G. Saintsbury—RALEIGH. By E. W. Gosse—SHAFTESBURY. By H. D. Traill—STEELE. By A. Dobson.

Statesmen Series.—Edited by L. C. Sanders. Per vol..... Allen 2s. 6d.

BOLINGBROKE, Viscount. By A. Hassall—BEACONSFIELD, Lord. By T. E. Kebbel—DALHOUSIE, Marquis of. By L. J. Trotter—DERBY, Lord. By T. E. Kebbel—FOX, Charles James. By H. O. Wakeman—GAMBETTA, Leon. By F. T. Marzials—GRATTAN, Henry. By R. Dunlop—METTERNICH, Prince. By G. B. Matteson—O'CONNELL, Daniel. By J. A. Hamilton—PALMERSTON, Viscount. By L. C. Sanders—PEEL, Sir Robert. By F. C. Montague—WELLESLEY, Marquess. By G. B. Matteson—The Prince Consort. By Miss Yonge.

Twelve English Statesmen.—Per vol..... Macmillan 2s. 6d.

CARDINAL WOLSEY. By Bishop Creighton—CHATHAM. By J. Morley—EDWARD I. By Prof. T. F. Tout—ELIZABETH. By E. S. Beesley—HENRY II. By Mrs. J. R. Green—HENRY VII. By J. Gairdner—OLIVER CROMWELL. By F. Harrison—PEEL. By J. R. Thursfield—PITT. By Lord Rosebery—WALPOLE. By J. Morley—WILLIAM III. By H. D. Traill—WILLIAM THE CONQUEROR. By E. A. Freeman.

The Queen's Prime Ministers.—Edited by Stuart J. Reid. Per vol ..... Harper 1 00

ABERDEEN, Earl of. By A. Gordon—BEACONSFIELD, Earl of. By J. A. Froude—DERBY, Earl of. By G. Saintsbury—GLADSTONE, Wm. Ewart. By G. E Russell—MELBOURNE, Viscount. By H. Dunckley—PALMERSTON, Viscount. By Marquis of Lorne—PEEL, Sir Robert. By Justin McCarthy—RUSSELL, Earl. By S. J. Reid—SALISBURY, Marquess of. By H. D. Traill.

3. FRENCH, GERMAN, ITALIAN, SPANISH, ETC.

Bismarck in Private Life.—By a Fellow Student ..... Appleton 75

Breton, Jules. The Life of an Artist ..... Appleton 1 50

Bronte, Charlotte, Life of.—By Mrs. Gaskell ..... Smith 2s. 6d.

HAMILTON PUBLIC LIBRARY

Chas. XII., King of Sweden.—By Voltaire. Illus ..... Lothrop $1 00
Columbus, Christopher, Life and Voyages of.—By Washington Irving. Illus ..... Nelson 4s.
Emperor William, Life of.—By Rev. W. W. Tulloch. Illus. Nisbet 3s. 6d.
Garibaldi's Autobiography ..... Barnes 1 00
Humboldt, Alex. Von, Life and Travels ..... Blackwood 2s. 6d.
Jasmin, Barber, Poet and Philanthropist.—By S. Smiles ..... Murray 6s.
Leo X., Life and Pontificate of.—By W. Roscoe ..... Routledge 3s. 6d.
Michael Angelo.—By C. C. Black ..... M. B. C. 50
Napoleon Bonaparte History of.—By John Gibson. Illus .... Ward 2s. 6d.
——Life of.—By Chas. Macfarlane. Illus ..... Routledge 2s. 6d.
——The Little Corporal.—By J. Frost. Illus ..... Lee 1 00
Pasteur, Louis, His Life and Labors.—By his Son-in-Law .... Appleton 1 25
Pestalozzi, His Life and Work.—By Roger de Guimps ..... Appleton 1 50
Queen of Navarre, Life of.—By V. F. Townsend. Illus .... M. B. C. 90
Queen Louisa of Prussia, Life of.—By C. E. Hurst. Illus. M. B. C. 75
Savonarola, His Life and Times.—By Wm. Clark ..... McClurg 1 50
Wagner as I Knew Him.—By F. Praeger ..... Longmans 7s. 6d.
William I., the Emperor of Germany.—By A. Mayhew. Illus. Nelson 1s. 6d.
William II. of Germany, the Young Emperor.—By Harold Frederic. A Study of Character Development on a Throne. Putnam 1 25

4. FRENCH, GERMAN, ETC., (PUBLISHED IN SERIES).

Great French Writers. Per vol ..... McClurg 75
COUSIN, Victor. By J. Simon—MONTESQUIEU. By A. Sorel—SAND, Geo. By E. Cars—SEVINGE, Madame de. By A. Sorel—THIERS. By Remusat—TURGOT. By L. Say.
Nohl's Lives of Musicians. Per vol ..... McClurg 75
MOZART—BEETHOVEN—HAYDN—WAGNER—LISZT.

5. AMERICAN (CANADA AND UNITED STATES).

Audubon, Jno. J. Edited by his Widow ..... Putnam 1 75
Bancroft, H. H.—Literary Industries. A Memoir ..... Harper 1 00
Barnum, P. T.—Struggles and Triumphs. An Autobiography. Ward 2s. 6d.
Boone, Daniel, The Great Pioneer of the West.—By W. H. Bogart. Illus ..... Lee 1 00
Life of.—By. Geo. Hill ..... U. S. B. Co. 50
Brock, Sir Isaac, Life and Times of.—By D. B. Real ..... Briggs 1 50
Carson, Kit, Life of.—By C. Burdett ..... U. S. B. Co. 50
Cushman, Charlotte, Life of ..... Brentano 75
Dufferin, Lady—My Canadian Journal, 1872-78. Illus ..... Appleton 2 00
FitzGibbon, James, Life of.—By Mary FitzGibbon ..... Briggs 1 00
Franklin, Benjamin.—By D. H. Montgomery. Illus ..... Ginn 50
——Poor Richard's Story for Young Folks.—By H. C. Watson. Lee 1 00
——The Printer Boy and How he made his Mark. Illus ..... Lee 1 00
Garfield, President, Life of.—By Col. Rockwell and others ... Barnes 1 00
——Life of.—By E. E. Brown. Illus ..... Lothrop 1 00
Garrison, Wm. Lloyd, The Moral Crusader.—By Goldwin Smith ..... Funk 1 00
Grant, General U. S.—By E. E. Brown ..... Lothrop 1 00
Life of.—By W. M. Thayer ..... Nelson 2s. 6d.
——Fight it out on this Line.—By Rev. P. C. Headley. Illus. Lee 1 25

Holmes, Oliver Wendell, Life of.—By E. E. Brown. Illus ..Lothrop 81 00
Howe, Dr. S. G.—By F. B. Sanborn .....Funk 1 50
Jackson, General Andrew—Old Hickory. Illus ..... Lee 1 00
——Life of.—By Alex. Walker..... ..... U. S. B. Co. 50
Lincoln, Abraham, Life of.—By Rev. Jas. Ellis.....Nisbet 2s. 6d.
——Life of.—By Phoebe A. Hanaford. Illus .....Lothrop 1 00
Logan, Sir W. E., Life of.—By B. J. Harrington .....Wiley 2 50
Longfellow, Henry W.—By W. S. Kennedy. Illus .....Lothrop 1 00
Lowell, Jas. Russell.—By E. E. Brown ....Lothrop 1 00
Macdonald, John. A Merchant Prince—By Rev. H. Johnston.Briggs 1 00
Parker, Theodore.—By O. B. Frothingham.....Putnam 2 00
Peabody, Geo.—By Phoebe A. Hanaford. Illus .....Lothrop 1 00
Sheridan, Gen. P. H. Fighting Phil.—By Rev. P. C. Headley.Lee 1 25
——Life of.—By J. Faulkner .....U S. B. Co. 50
Sherman, Gen. W. T. Facing the Enemy.—By Rev. P. C. Headley. Illus.....Lee 1 25
Taylor, Bayard.—By Col. R. H. Conwell.....Lothrop 1 00
Washington, Geo., Life of.—By E. E. Brown. Illus.....Lothrop 1 00
——The Father of His Country. Illus .....Lee 1 00
Webster, Daniel, The Great Expounder.—By J. Frost. Illus.Lee 1 00
——Life of.—By Jos. Banvard .....Lothrop 1 00
Youman's, Mrs. Letitia, Campaign Echoes—An Autobiography.Briggs 1 00

6. AMERICAN, (Published in Series).

American Biography.—Illus. Per vol. .....Putnam 1 75
Fulton, Robert, and Steam Navigation—Lincoln, Abraham. By N. Brooks—Washington, George. By E. E. Hale.

American Men of Letters.—Edited by C. D. Warner. Per vol. ....Houghton 1 25
Bryant, William Cullen. By J. Bigelow—Cooper, J. F. By Prof. T. R. Lounsbury—Emerson, Ralph Waldo. By O. W. Holmes—Franklin, Benjamin. By J. B. McMaster—Irving, Washington. By C. D. Warner—Ossoli, Margaret Fuller. By T. W. Higginson—Poe, Edgar Allen. By G. E. Woodberry—Ripley, George. By O. B. Frothingham—Thoreau, Henry D. By F. B. Sanborn.

American Poets and Patriots.—By J. S. C. Abbott. Per vol. .....Dodd 1 25
Columbus and the Discovery of America—DeSoto, the Discoverer of the Mississippi—LaSalle (His Discoveries, etc.)—Miles Standish (Captain of the Pilgrims)—Captain Kidd (American Buccaneers)—Peter Stuyvesant (Settlement of New York)—Benjamin Franklin—George Washington (Settlement of Kentucky)—Kit Carson (Pioneer of the Far West)—Paul Jones (Naval Hero of the Revolution)—David Crockett (Early Texan History).

American Reformer Series. Per vol.....Funk 1 50
Beecher, Henry Ward. By J. H. Barrows—Brown, John. By R. J. Hinton—Dodge, Wm. E. By C Martyn—Douglas, Frederick. By F. M. Holland—Garrison, Wm. Lloyd. By A. H. Grimke—Greeley, Horace. By F. M. Zabriskie—Gough, John B. By C. Martyn—Howe, S. G. By F. B. Sanborn—Lincoln, Abraham. By Prof. C. W. French—Phillips, Wendell. By C. Martyn—Sumner, Charles. By A. H. Grimke—Whittier, J. G. By W. S. Kennedy.

American Statesmen.—Edited by John T. Morse. Per vol.Houghton 1 25
Adams, John Quincy. By J. T. Morse, jr.—Adams, John. By J. T. Morse, jr.—Adams, Samuel. By J. K. Hosmer—Benton, Thomas H. By T. Roosevelt—Buren, Martin Van. By E. M. Shepard—Calhoun, John C. By Dr. H. Von Holst—Cass, Lewis. By A. C. McLaughlin—Clay, Henry. By C. Schurz—Franklin, Benjamin. By J. T. Morse, jr.—Gallatin,

Albert. By J. A. Stevens—HAMILTON, Alexander. By H. C. Lodge—HENRY, Patrick. By M. C. Tyler—JACKSON, Andrew. By W. G. Sumner—JAY, John. By G. Pellew—JEFFERSON, Thomas. By J. T. Morse, jr.—LINCOLN, Abraham. By J. T. Morse, jr. 2 vols—MADISON, James. By S. H. Gay—MARSHALL, John. By A. B. Magruder—MUNROE, James. By D. C. Gilman—MORRIS, Gouverneur. By T. Roosevelt—RANDOLPH, John. By H. Adams—WASHINGTON, George. By H. C. Lodge. 2 vols—WEBSTER, Daniel. By H. C. Lodge.

Great Commanders Series.—Illus. Per vol.....Appleton $1 50

FARRAGUT, Admiral. By Capt. A. T. Mahan—GREENE, General. By Capt. F. V. Greene—HANCOCK, General. B. Gen. F. A. Walker—JACKSON, General. By J. Parton—JOHNSTON, General. By R. M. Hughes—LEE, General. By Gen. F. Lee—SCOTT, General. By Gen. M. J. Wright—TAYLOR, General. By Gen. O. O. Howard—THOMAS, General. By H. Coppée—WASHINGTON, General. By Gen. B. T. Johnson.

Presidents, Lives of—By W. O. Stodard. Per vol .....Stokes 1 25

ADAMS and JEFFERSON—CLEVELAND, Grover—GRANT, Ulysses S—HARRISON, TYLER and POLK—HAYES, GARFIELD and ARTHUR—JACKSON and VAN BUREN—LINCOLN and JOHNSON—MADISON, MONROE and QUINCY ADAMS — TAYLOR, FILMORE, PIERCE and BUCHANAN — WASHINGTON, George.

7. MISCELLANEOUS INDIVIDUAL BIOGRAPHIES, (PUBLISHED IN SERIES).

Artists, Biographies of.—Illus. Per vol.....Scribner 1 25

CORREGGIO. By M. C. Heaton—CRUIKSHANK, George. By W. M. Thackeray—DURER, Albert. By R. F. Heath—FRA ANGELICO. By C. M. Phibimore—FRA BARTOLOMEO. By L. Scott—GAINSBOROUGH. By C. B. Arnold—GIOTTO. By H. Quilter—HOGARTH. By A. Dobson—HOLBEIN, Hans. By J. Cundall—LANDSEER, Sir Edwin. By F. G. Stephens—LEONARDO DA VINCI. By J. P. Richter—MICHAEL ANGELO. By C. Clement—RAPHAEL. By N. D'Anvers—REMBRANDT. By J. W. Mollett—REYNOLDS, Sir Joshua. By F. S. Pulling—RUBENS. By C. W. Kett. TITIAN. By R. F. Heath—TURNER. By C. Monkhouse—VAN DYCK. By P. R. Head—VELASQUEZ. By E. Stowe—WATTEAU. By J. W. Mollett—WILKIE, Sir David. By J. W. Mollett.

Eminent Women Series. Per vol.....Allen 3s. 6d.

ALBANY, Countess of. By V. Lee—AUSTEN, Jane. By Mrs. Malden—BRONTE, Emily. By A. M. F. Robinson—BROWNING, Elizabeth Barrett. By J. H. Ingram—ELIOT, George. By M. Blind—EDGEWORTH, Maria. By H. Zimmern—FRY, Elizabeth. By Mrs. Pitman—FULLER, Margaret. By J. W. Howe—GODWIN, Mary W. By E. R. Pennell—LAMB, Mary. By A. Gilchrist—MARTINEAU, Harriett. By Mrs. Miller—MORE, Hannah. By C. M Yonge—NAVARRE, Margaret of. By M. A. Robinson—RACHEL. By Mrs. Kennard—ROLAND, Madame. By M. Blind—SAND, George. By B. Thomas—SHELLEY, Mary. By Mrs. Rosetti—SIDDONS, Mrs. By Mrs. Kennard—DE STAEL, Madame. By B. Duffy—WESLEY, Susanna. By E. Clarke.

Famous Women Series. Per vol.....Roberts 1 00

AUSTEN, Jane. By Mrs. C. Malden—BRONTE, Emily. By A. M. F. Robinson—BROWNING, Elizabeth Barrett. By J. H. Ingram—COUNTESS of Albany. By V. Lee—DE STAEL, Madame. By B. Duffy—EDGEWORTH, Maria. By H. Zimmern—ELIOT, George. By M. Blind—FRY, Elizabeth. By Mrs. E. R. Pitman—FULLER, Margaret. By J. W. Howe—LAMB, Mary By A. Gilchrist—MARTINEAU, Harriet. By F. F. Miller—MARGARET of Angouleme. By A. M. F. Robinson—MORE, Hannah. By C. M. Yonge—RACHEL. By N. H. Kennard—RISTORI, Adelaide. By L. E. Richards—ROLAND, Madame. By M. Blind—SAND, George. By B. Thomas—SIDDONS, Mrs. By N. H. Kennard—THERESA, Saint. By Mrs. B. Gilman—WESLEY, Susanna. By E. Clarke—WOLLSTONECRAFT, Mary. By E. R. Pennell.

Great Educators.—Per vol.....Scribner 1 00

ARISTOTLE. By Davidson—ALWIN. By West—ABELARD. By Compayre—FROEBEL. By Bowen—LOYOLA. By Hughes.

Heroes of History Series By G. M. Towle. Per vol.....Nelson 1s. 6d.
DRAKE, Francis—MAGELLAN, The Story of--PIZARRO—RALEIGH, Sir Walter—VASCO DA GAMA, The Voyages and Adventures of.

Heroes of the Nation. Per vol. Illus.....Putnam $1 50
ALEXANDER THE GREAT. By B. I. Wheeler—ALFRED THE GREAT. By F. Y. Powell—BISMARCK. By J. Sime—CALVIN. By A. Chantre—CHARLEMAGNE. By G. L. Burr—CHARLES V. AND SPAIN. By Mrs. Oliphant—CHARLES XII. OF SWEDEN. By Mrs. Oliphant—CICERO. By J. L. S. Davidson—CLIVE AND CONQUEST OF INDIA. By Mrs. Oliphant—CYRUS AND PERSIA. By Mrs. Oliphant—CHARLES THE BOLD. By R. Lodge—FREDERICK THE GREAT. By Mrs. Oliphant—FREDERICK THE SECOND. By A. L. Smith—GUSTAVUS ADOLPHUS. By C. R. L. Fletcher—HENRY OF NAVARRE. By P. F. Willert—JOAN OF ARC. By Mrs. Oliphant—JULIAN THE PHILOSOPHER. By A. Gardner—JULIUS CÆSAR. By W. W. Fowler—LOUIS XIV. By A. Hassall—MARLBOROUGH. By C. W. C. Oman—MOLTKE (German Empire). By S. Wilkinson—NAPOLEON. By W. O'C. Morris—NELSON. By W. Clark Russell—OLIVER CROMWELL. By Chas. Firth—PERICLES. By E. Abbott—PETER THE GREAT. By Mrs. Oliphant—PRINCE HENRY, the Navigator (Portugal). By C. R. Beazley—RICHARD CŒUR DE LION. By Mrs. Oliphant—SALADIN. The Crescent and the Cross. By S. L. Poole—SIR PHILIP SIDNEY. By H. R. Fox-Bourne—THEODORIC THE GOTH. By Thos. Hodgkin—WILLIAM THE CONQUEROR. By Mrs. Oliphant—WILLIAM OF ORANGE. By R. Putnam—WYCLIF. By L. Sergeant.

Leaders in Science Series. Per vol.....Putnam 1 50
AGASSIZ. By C. F. Holden—DARWIN, Charles. By C. F. Holden—HUMBOLDT, Alex. By F. Guillemard.

Lives that Speak. Portraits. Per vol.....Nisbet 2s. 6d.
LINCOLN, Abraham—SALISBURY, Marquess of—SPURGEON, C. H.—ZWINGLE, Ulric.

Living to Purpose Series. Per vol.....Nelson 2s. 6d.
GRANT, General. By W. M. Thayer—LIVING IN EARNEST. By J. Johnson—LIVING TO PURPOSE. By J. Johnson.

II. COLLECTIVE BIOGRAPHY.

1. CLASSICAL.

Plutarch's Lives.—Per vol .....Warne 2s. 6d.
Agesilaus to Theseus—Alexander to Timoleon—Gracchus, C. to Flaminius, T. Q.—Cato the Younger to Pompey the Great.

Plutarch's Lives.—Per vol..... Cassell 1s.
Alexander and Cæsar—Alcibiades, etc.—Demosthenes, Cicero, etc.—Dion, Brutus, etc. — Nicias, Crassus, etc. — Romulus, Lucullus, etc. — Sertorius, etc.

Plutarch.—Lives of Illustrious Men. 3 vols .....U. S. B. Co. 2 25

2. HISTORICAL CELEBRITIES.

Arctic Heroes.—By Z. A. Mudge. Illus ..... M. B. C. 80
British Admirals, Lives of.—By Dr. J. Campbell. Illus. J. Blackwood 2s. 6d.
Celebrated Female Sovereigns.—By Mrs. Jameson.....Routledge 3s. 6d.
Eminent Sailors.—By W. H. Adams.....Routledge 2s.
Famous English Authors.—By S. K. Bolton.....Crowell 1 50
Famous English Statesmen.—By S. K. Bolton .....Crowell 1 50
Famous British Explorers and Navigators.—By R. Rowe...Kelly 2s. 6d.
Famous People and Famous Places.—Illus.....Ward 2s. 6d.
Famous Soldiers.—By T. R. G. Holmes. Illus.....Allen 6s.
Famous Voyagers and Explorers.—By S. K. Bolton.....Hodder 3s. 6d.
Great Commanders of Europe.—By G. P. R. James. Illus. Routledge 5s.

Great Men of European History.—By Daniel Pryde .....Nimmo 2s.
Great Orators and Great Orations.—By S. O. Beeton .....Ward 2s. 6d.
Heroes of African Discovery and Adventure.—By C. E. Bourne .....Swan 3s. 6d.
Heroes of the Arctic Regions.—By F. Whymper..Christian K. Soc. 3s. 6d.
Heroes of the Desert.—Moffatt and Livingstone.....Nelson 2s. 6d.
Heroes of Discovery.—By M. Samuel .....Oliphant 3s. 6d.
Heroes of India.—By F. M. Holmes. Illus .....Partridge 1s. 6d.
Heroes of Romantic Adventure.—Illus .....Chambers 2s.
Historic Boys—Historic Girls.—By E. S. Brooks.....Putnam $2 00
Historical Celebrities—Cromwell, Washington and others ..Chambers 2s. 6d.
Hours with Living Men and Women of the Revolution.—By B. J. Lossing.....Funk 1 50
Indian Officers, Lives of.—By Sir J. W. Kaye. 2 vols.....Allen 12s.
Kings without Crowns ; or Lives of American Presidents.—By C. H. Evans.....Nimmo 2s.
Military Heroes of England from Julius Cæsar to Present Time.....J. Blackwood 2s. 6d.
Napoleon and His Marshals.—By Headley. 2 vols., Scribner $2.50.....Hurst 1 50
Naval Heroes of Great Britain.—Illus.....J. Blackwood 2s. 6d.
Northern Lights—Modern Scottish Worthies.—By Rev. J. Marrat. Illus.....Kelly 3s. 6d.
Presidents of the United States.—By Rugg. Illus.....Hurst 1 25
Presidents of the United States, Washington to Cleveland. —By J. Frost .....Lee 1 50
Prime Ministers of Queen Victoria.—By G. B. Smith...Routledge 3s. 6d.
Scots Worthies —By John Howie. Illus.....Oliphant 5s.
Sea Kings and Naval Heroes.—By J. G. Edgar. Illus...Warne 2s. 6d.
Three Great Lives, More, Savonarola, Latimer.—By F. E. Cooke. Illus.....Swan 2s. 6d.
Three Indian Heroes.—By Rev. J. S. Banks. Illus.....Kelly 1s. 6d.
Washington and His Generals.—By J. T. Headley. Porter 75c. 2 vols.....Scribner 2 50
Wilkes, Sheridan, Fox.—The Opposition under Geo. III. By W. F. Rae .....Appleton 2 00
Women of History.—Illus .....Nimmo 3s. 6d.
Women of the Orient.—By R. C. Houghton.....M. B. C. 1 20

3. LITERARY AND SCIENTIFIC MEN AND WOMEN.

American Humorists.—By Rev. N. R. Haweis.....Funk 75
Australian Poets (1788-1888).—By D. B. W. Sladen.... ...Cassell 2 00
Authors at Home.—American Writers. By J. J. Gilder ...Cassell 1 50
Business Men, American.—How Success is Won. By S. K. Bolton.....Lothrop 1 00
British Reformers.—Lives of .....R. T. S. 3s.
Captains of Industry.—By J. Paxton .....Houghton 1 25
Children's Stories of Great Scientists.—By H. C. Wright.Scribner 1 25
English Authors, Lives of.—By W. S. Dalgleish. Illus.....Nelson 2s. 6d.
English Men of Science.—By F Galton .....Appleton 1 00
French Men of Letters.—By M. Mauris.....Appleton 60
Girlhood of Shakespeare's Heroines.—By Mrs. Clark...Hutchinson 3s. 6d.
Great Scholars.—How they Conquered. Illus .....Ward 1s. 6d.
Great Thinkers and Workers —Tennyson and others.....Chambers 2s. 6d.
Heroes and Martyrs of Science.—By H. C. Ewart. Illus.Isbister 2s.

Heroes of Science.—Per vol ..... Christian K. Soc. 4s.
Astronomers. By E. J. C. Morton—Botanists, Zoologists and Geologists. By P. M. Duncan—Chemists. By M. M. P. Muir—Mechanicians. By T. C. Lewis—Physicists. By W. Garnett.
Heroes of the Telegraph.—By J. Munro. ..... R. T. S. 3s. 6d.
Heroes of the Workshop and Laboratory.—By Brightwell..Routledge 1s.
Industrial Biography.—Iron-Working, etc. By S. Smiles..Murray 6s.
Leaders of Modern Industry.—By G. B. Smith..... Allen 7s. 6d.
Leaders of Public Opinion in Ireland.—By W. E. H. Lecky. Appleton 1 75
Literary Celebrities.—Wordsworth and others..... ..... Chambers 2s. 6d.
Lives of English Poets.—By S. Johnson..... Warne 3s. 6d.
Novelists, Italian.—By Thos. Roscoe ..... Warne 2s. 6d.
Novelists, Spanish.—By Thos. Roscoe..... Warne 2s. 6d.
Pioneers of Electricity.—By J. Munro..... R. T. S. 3s. 6d.
Pioneers of Science.—By O. J. Lodge. Illus..... Macmillan 7s. 6d.
Poets of the Nineteenth Century.—By R. A. Willmott... Warne 2s. 6d.
Representative Names in English Literature. By H. H. gan ..... Appleton 1 00
The Lawyer, The Statesman and The Soldier.—By G. S. Boutwell ..... Appleton 1 25

4. ARTISTS AND MUSICIANS.

Artists, Our American.—By S. G. W. Benjamin. Illus..... Lothrop 1 00
Famous Artists.—By Sarah K. Bolton..... ..... Nelson 3s. 6d.
Famous Musical Composers.—By Lydia J. Morris. Illus. Unwin 3s. 6d.
Great Composers.—By C. E. Bourne. Portrait ..... Swan 3s. 6d.
Great Composers.—By H. Butterworth. Illus ..... Lothrop 1 00
Great Lights in Sculpture and Painting.—By S. D. Doremus. Appleton 1 00
Great Minds in Art.—By Wm. Tirebuck..... Unwin 3s. 6d.
Musicians and their Compositions.—By J. R. Griffiths .. Partridge 1s. 6d.
Toilers in Art.—By H. G. Ewart. Illus..... Isbister 3s. 6d.

5. CELEBRATED MEN, WOMEN AND CHILDREN. European, American, Etc.

Australia's Heroes.—By C. H. Eden..... Christian K. Soc. 3s. 6d.
Book of Noble Englishwomen.—By C. Bruce..... Nimmo 6s.
Boyhood of Great Men.—By J. G. Edgar. Illus..... Routledge 2s. 6s.
Brave Boys who Became Illustrious.—By J. M. Darton..... Swan 3s. 6d
Brave Girls who Became Illustrious —By J. M. Darton..... Swan 3s. 6d.
Brief Biographies.—By Samuel Smiles..... U. S. B. Co. 50
Celebrated Men, Lives of .... U. S. B. Co. 50
Celebrated Women, Lives of ..... U. S. B. Co. 50
Celebrated Women, Portraits of.—By C. A. Sainte-Beuve.. Roberts 1 50
Childhood of Distinguished Women.—By S. Bower..... Jarrold 1s. 6d.
Earnest Men —Their Life and Works. By W. K. Tweedie.. Nelson 3s. 6d.
Earnest Women.—By J. Johnson..... Nelson 2s. 6d.
Eminent Philanthropists.—Patriots and Reformers ..... Nimmo 2s.
Every Day Heroes, 1837-1888 .... Christian K. Soc. 2s.
Extraordinary Men.—Their Boyhood and Early Life. By Wm. Russell. Illus..... Routledge 2s.
Extraordinary Women.—Their Girlhood and Early Life. By Wm. Russell .... Routledge 2s.
Famous Boys who became Great Men. Illus..... Ward 2s. 6d.
Fifty Famous Women. Illus ..... Ward 2s. 6d

Fifty Celebrated Men. Illus.....Ward 2s. 6d.
Footprints of Famous Men. By J. G. Edgar .....Routledge 2s. 6d.
French Celebrities. Edited by Daudet and Claretie. 2 vols. Funk 1 50
Gallery of Notable Men and Women.....Nimmo 2s.
Great Triumphs of Great Men.—By J. Mason. Illus....Nimmo 6s.
Illustrious Men.—Their Noble Deeds, etc. Illus.....J. Blackwood 2s. 6d.
Illustrious Women who have Distinguished Themselves...J. Blackwood 2s. 6d.
Library of Biography.—Per vol .....Nimmo 2s.

Earnest Lives—Eminent Philanthropists, etc.—Notable Men and Women—Military Men, etc—Great Orators, Statesmen, etc.—Heroes of Invention—Kings Without Crowns—Lessons from Women's Lives—Famous Travellers—Risen by Perseverance—Teachers and Preachers of Recent Times.

Leaders of Men.—By H. A. Page. Illus.....Unwin 3s. 6d.
Leaders in Modern Philanthropy.—By W. G. Blackie ...A. T. Soc. 1 00
Leaders, Upward and Onward.—By H. C. Ewart.....Isbister 3s. 6d.
Lessons from Women's Lives.—By Sarah J. Hale .....Nimmo 2s.
Lights of the Western World.—By J. Marrat. Illus....Kelly 2s.
Lives of Illustrious Shoemakers—By W. E. Winks.....Funk 1 00
Lives Worth Living.—Series. Illus. Per vol .....Unwin 3s. 6d.

Famous Musical Composers. By L. J. Morris—Good Men and True. By A. H. Japp—Great Minds in Art. By W. Tirebuck—Heroic Adventure—Labour and Victory. By A. H. Japp—Leaders of Men. By A. H. Page—Lives of Robert and Mary Moffat—Master Missionaries. By A. H. Japp—Wise Words and Loving Deeds. By E. C. Gray.

Indian Women, Sketches of—By Mrs. Chapman.....Allen 2s. 6d.
Memorable Women.—By Mrs. Crossland. Illus.....J. Blackwood 2s. 6d.
Men of Mark: Bryant, Longfellow and others .....Barnes 1 00
Men of Note: Their Boyhood.—By E. Foster. Illus .....Warne 2s. 6d.
Men of Renown.—By Daniel Wise.....M. B. C. 90
Men of the Time: Birthday Book.—By J. F. Boyes .....Routledge 2s. 6d.
Men Who Have Made Themselves.—Illus.....J. Blackwood 2s. 6d.
Naturalists, Lives and Labors .....Chambers 2s. 6d.
Noble Women of Our Time—By Joseph Johnson.....Nelson 3s. 6d.
Noble Deeds of American Women.—By J. Clement.....Lee 1 00
Noble Englishwomen, The Book of.—By Chas. Bruce.....Nimmo 5s.
Notable Women in Humble Life. By Rev. E. N. Hoare....Nelson 2s.
Perseverance under Difficulties (Columbus, Franklin and others) .....Christian K. Soc. 2s.
Pictorial Treasury of Famous Men.....Warne 6s.
Short Biographies for the People.—2 vols .....R. T. S. 3s.
Some Successful Women.—By Sarah K. Bolton .....Lothrop 1 00
Stories of Great Men—By F. Huntington.....Lothrop 50
Stories of Remarkable Women.—By F. Huntington.....Lothrop 50
Successful Men who have Risen from the Ranks.—By S. K. Bolton.....Hodder 3s. 6d.
Successful Men of To-Day.—By Rev. W. F. Craft .....Funk 1 00
Remarkable Men (Arnold, Bunyan and others).....Christian K. Soc. 2s.
Remarkable Persons, Stories of.—By W. Chambers .. ....Chambers 2s. 6d.
Risen by Perseverance (self-made men).....Nimmo 2s.
Three Generations of English Women.—By J. Ross....Putnam 2 00
True and Noble Women.—By H. C. Ewart. Illus.....Isbister 3s. 6d.
Wrecked Lives, or Men who have Failed.—By W. H. D. Adams..... .... Christian K. Soc. 3s. 6d.

VOYAGES, ADVENTURE AND TRAVEL.

I. VOYAGES ROUND THE WORLD.

Travel and Adventure Round the World.

Adams, S. B.—Amy and Marion's Voyage Round the World..Lothrop $1 25
Anson, G.—Voyage Round the World (1740-44) .....Unwin 2s.
Anson, G. and others.—Remarkable Voyages and Travels .....Blackwood 5s.
Ballou, M. M.—Due West, or Round the World in Ten Months Houghton 1 50
Brassey, Lady.—A Voyage in the Sunbeam. Illus.....Longmans 3s. 6d.
Bruce's Travels Around the World .....Black 1s. 6d.
Caine, W. S.—A Trip Round the World, 1887-8. Illus .....Routledge 3s. 6d.
Cook, Capt. J.—Voyages Round the World .....Routledge 3s. 6d., Nimmo 2s.
Darwin, C.—Journal of a Voyage Round the World. Illus ...Nelson 4s.
Drake and Dampier's Voyage Round the World .....Nimmo 2s.
Early English Voyagers. Illus .....Nelson
English Circumnavigators.—Drake, Dampier, Anson and Cook, Maps, etc .....Nimmo 6s.
English Explorers. (The). Illus.....Nimmo 5s.
Gerstacker, F.—Travels Round the World.....Harper 1 50
Hall, Capt. Basil.—Voyages and Travels. Illus .....Nelson 4s.
Humboldt, Baron Von.—Travels .....Nelson 1s. 6d.
Kingston, W. H. G.—Voyage Round the World....Nelson 5s., U. S. B. C. 50
Pictorial Tour of the World. Illus .....Warne 6s.
Procter, W. C.—Round the Globe. Through Greater Britain.Isbister 3. 6d.
Purves, D. L. and R. Cochrane.—The English Circumnavigators.Nimmo 5s.
Round the World with the Union Jack. Illus.....R. T. S. 2s.
Seward, O. R.—Around the World Stories .....Lothrop 1 25
Smiles, S.—A Boy's Voyage Round the World. Illus..... Murray 6s.
Verne, Jules.—Round the World in Eighty Days.Routledge 1s., U. S. B. Co. 2s.

II. EUROPE.

1. TRAVEL AND ADVENTURE IN EUROPE. (Various Countries).

Blake, Mary E.—A Summer Holiday in Europe.....Lee 1 25
Buffum, E. G.—European Sights and Sensations.....Harper 1 50
Butterworth, H.—Zig-Zag Journeys in Europe. Illus. ....Estes 1 75
Child, T.—Summer Holidays. European Travels .....Harper 1 25
Deane, Margery.—European Breezes.....Lee 1 50
Duffy, Susan G.—The English Abroad .....Unwin 3s. 6d.
Edmond, Mrs. A. M.—Over the Sea. (European Travel.) Illus.A. B. P. S. 60
Fenn, Geo. M.—The Crystal Hunters. (In the Higher Alps)..Appleton 1 50
Guild, C.—Over the Ocean. Scenes in Foreign Lands .....Lee 2 50
——Abroad Again. (In Foreign Fields.).....Lee 2 50
Holmes, O. W.—Hundred Days in Europe.....Houghton 1 50
Johnston, Rev. H.—Toward the Sunrise. (Travel in Europe).Briggs 1 00
Knox, T. W.—Boy Travellers in Northern Europe. Illus ....Harper 3s.
MacGregor, J.—A Thousand Miles in the Rob Roy Canoe. Illus Roberts 1 25
Merinwether, L.—A Tramp in Europe.....Harper 1 25
Ninde, M. L.—We Two Alone in Europe. Illus .....McClurg 1 50
Procter, W. C.—Glimpses of Europe. Illus.....Isbister 3s. 6d.
Rees, L. L.—We Four. Where we Went in Europe. Illus....Lippincott 1 25

Rideing, Wm, A.—The Alpenstock. Alpine Adventures.....Appleton 60
Taylor, Bayard.—Travels in Europe. Per vol.....Putnam 1 50
Home and Abroad. 2 vols.—Northern Travel (Sweden, etc.)—Views Afloat.
Thompson, E. W.—Beaten Paths—A Woman's Vacation in Europe.....Lee 1 25

2. TRAVEL AND ADVENTURE IN ENGLAND, SCOTLAND AND IRELAND.

Ansted, D. T. and R. G. Latham.—The Channel Islands. Illus..Allen 7s. 6d.
Bailey, J. M.—England from a Back Window .....Lee 1 00
Butterworth, H.—Zig-Zag Journeys in the British Isles. Illus..Estes 1 75
Cotes, Mrs. E.—(Sarah J. Duncan.) An American Girl in London. Illus .....Appleton 1 50
Cummings, C. F. G.—In the Hebrides. Illus .....Chatto 8s. 6d.
Defoe, Daniel.—From London to Land's End.....Cassell 1s.
Fenn, G. M.—Devon Boys. Tale of North Shore. Illus.....Blackie 6s.
Field, Rev. H. M.—Lakes of Killarney to the Golden Horn....Scribner 2 00
Howard, B. W.—Guenn ; a Wave on the Breton Coast.....Warne 3s. 6d.
Kingston, W. H. G.—Yacht Voyage Round England. Illus..R. T. S. 5s.
Knox, T. W.—Boy Travellers in Great Britain and Ireland. Illus.Harper 3 00
Knowles, Canon.—To England and Back : A Winter Vacation.McClurg 1 00
Leighton, R.—The Pilots of Pomona. (Orkney Isles.) Illus..Blackie 5s.
Miller, Hugh.—First Impressions of England.....Nimmo 3s. 6d.
Through Connemara in a Governess Cart. Illus.....Allen 3s. 6d.
Thwaites, R. G.—Our Cycling Tour in England. Illus... ...McClurg 1 50

3. TRAVEL AND ADVENTURE IN FRANCE, GERMANY, SPAIN, ETC.

Amicis, E. de.—Studies of Paris .....Putnam 1 25
Baker, C. A.—A Summer in the Azores.....Lee 1 25
Brown, J. R.—An American Family in Germany. Illus.....Harper 2 00
Brehat, A. de.—French Robinson Crusoe. Illus.....Lee 1 50
Butterworth, H.—Zig-Zag Journeys in Northern Lands. Illus.Estes 1 75
Drake and the Dons.—(Armada Times). By R. Lovett ....R. T. S. 3s. 6d.
Jarvis, J. J.—Parisian Sights. 2 vols.....Harper 3 00
Molloy, J. L.—Our Autumn Holiday on French Rivers. Illus.Roberts 1 00
Mulock, Miss.—Fair France .....Harper 1 50
Rae, E.—Country of the Moors. Illus .....Murray 12s.
Ruggles, Henry, Germany Seen without Spectacles .....Lee 1 50
Sargent, G. E., and Miss Walshe.—Within Sea Walls. (Spaniards in Flanders). Illus .....R. T. Soc. 2s. 6d.
Seeley, C. S.—The Spanish Galleon .....McClurg 1 00
Stevenson, R. L.—Travels with a Donkey in the Cévennes. Illus.Roberts 1 00
Thornbury, W.—Life in Spain .....Harper 1 50

4. TRAVEL AND ADVENTURE IN ITALY, GREECE, RUSSIA, ETC.

Amicis, Edmonds de.—Constantinople. Illus..... .....Putnam 1 50
Ballou, M. M.—Glimpses of Scandinavia and Russia..... Houghton 1 50
Cameron, V. L.—Among the Turks. Illus .....Nelson 2s.
Castelan, E.—Old Rome and New Italy .....Harper 1 75
Howells, W. Dean.—Italian Journeys. Illus.....Houghton 1 50
In the Vine Country. Illus .....Allen 3s. 6d.
Knox, T. W.—Boy Travellers in the Russian Empire. Illus ..Harper 3 00

Rhodes, Rev. J.—Our Visit to Rome. Illus ..... Kelly 2s. 6d.
Richardson, R.—Ralph's Year in Russia. Illus ..... Nelson 2s. 6d.
Taylor, Bayard.—Greece and Russia..... Putnam 1 50
Whishaw, F.—Boris the Bear-Hunter..... Nelson 3s. 6d.

III. ASIA.

1. TRAVEL AND ADVENTURE IN EGYPT, PALESTINE, ETC.

Ainslie, P.—Saved by a Secret. (Siberian Adventure). Illus. Nimmo 2s. 6d.
Baker, S. S.—Cyprus as I saw it in 1879..... Macmillan 12s. 6d.
Bell, Rev. C.—A Tour in Palestine and the East..... Hodder 6s.
Bartlett, J. C.—From Egypt to Palestine..... Harper 3 50
Bonar and M'Cheyne.—A Visit to the Holy Land..... Oliphant 3s. 6d.
Butterworth, H.—Zig-Zag Journeys in Classic Lands. Illus . Estes 1 75
——Zig-Zag Journeys in the Levant. Illus..... Estes 1 75
——Zig-Zag Journeys in the Orient. Illus..... Estes 1 75
Conder, C. R.—Palestine. Illus..... Dodd 1 25
Crockett, S. R.—The Raiders. (John Faa, Lord of Little Egypt)..... Briggs 1 25
Cummings, C. F. G.—From Cornwall to Egypt ..... Chatto 7s. 6d.
Dobson, G.—Russia's Railway Advance into Central Asia. Illus. Allen 7s. 6d.
Fenn, G. M.—Yussuf the Guide. Adventure in Asia-Minor... Blackie 3s.
Gates, A.—Chronicles of the Sid Travels in Egypt, Holy Land, etc..... Revell 1 50
Gurney, J. H.—Rambles of a Naturalist in Egypt, etc..... Jarrold 7s. 6d.
Harriman, W. Travels and Observations in the Orient ..... Lee 1 50
Knight, Mrs. S. G.—Ned Harwood's Visit to Jerusalem ..... Lothrop 1 25
Malcom, Rev. H.—Travels in South-Eastern Asia. Illus..... A. B. P. S. 1 50
Oliphant, F. R.—Pilgrimage to Jerusalem and Holy Land .... Blackwood 3s. 6d.
Reid, Christian.—The Land of the Sun. Illus..... Appleton 1 75
Steele, T. S.—Canoe and Camera. Illus..... Dodd 1 50
Taylor, B.—Egypt and Ireland in the Year 1894 ..... Putnam 1 50
Thomson, Andrew.—In the Holy Land..... Nelson 4s.
Wright, Dr. W.—Palmyra and Zenobia. (Travels in Bashan, etc.) Illus..... Nelson 7s. 6d.

2. TRAVEL AND ADVENTURE IN CHINA, INDIA, JAPAN, ETC.

Aberigh, M. G.—Twenty-one Days in India. Illus ..... Allen 4s.
Baker, Sir S.—Eight Years in Ceylon. Illus ..... Longmans 3s. 6d.
——The Rifle and the Hound in Ceylon.... Longmans 3s. 6d., U. S. B. Co. 50
Baxter, Hon. W. E.—Winter in India. With Map ..... Funk 75
Bishop, J. B.—Unbeaten Tracks in Japan. Illus ..... Putnam 2 50
Brassey, Lady.—Last Voyage to India and Australia. Illus .. 21s.
——Sunshine and Storm in the East. Illus ..... Longmans 7s. 6d.
Butterworth, H.—Zig-Zag Journeys in India. Illus ..... Estes 1 75
——Zig-Zag Journeys in the Antipodes. Illus..... Estes 1 75
Campbell, Major.—Old Forest Ranger. Wild Sports in India. Routledge 5s.
Carpenter, Mary T.—A Girl's Winter in India. Illus..... Randolph 1 50
Chapin, J. H.—From Japan to Granada. Illus..... Putnam 1 50
Cotes, Mrs. E.—(Sara J. Duncan). Simple Adventures of a Memsahib ..... Appleton 1 50
Cummings, C. F. G.—The Himalayas and Indian Plains. Illus. Chatto 8s. 6d.
——Two Happy Years in Ceylon ..... Chatto 8s. 6d.
Dalton, William.—Wolf Boy in China ..... U. S. B. Co. 50
Dufferin, Lady.—Our Vice-regal Life in India ..... Murray 7s. 6d.

French, H. W.—Our Boys in China. Illus.....Lee $1 75
——Our Boys in India. Illus .....Lee 1 75
Hittite Track in the East, including the Origin of the Japanese and Corean Natives.....Williamson 7 50
Knox, T. W.—Boy Travellers in Japan and China. Illus ....Harper 3 00
Lyster, Lieut. J.—With Gordon in China .....Unwin 6s.
Pinto, Ferdinand Mendez.—Voyages and Adventures in China. Unwin 5s.
Scidmore, E. R.—Jinrikisha Days in Japan. Illus.....Harper 2 00
Verne, Jules.—Adventures of a Chinaman in China .....Lee 1 50
Wilson, Gen. J. H.—China, Travels in its Middle Kingdom...Appleton 1 75
Younghusband, Lieut.—Eighteen Hundred Miles in a Burmese Tat. Illus .....Allen 5s.

IV. AFRICA.

TRAVEL AND ADVENTURE IN AFRICA, MADAGASCAR, ETC.

Baker, Sir Samuel.—In the Heart of Africa ....Funk 1 00
——Ismailia. Central Africa. Illus .....Macmillan 6s.
——The Albert-N'yanza. Illus .....Macmillan 6s.
——The Nile Tributaries of Abyssinia, etc.....Macmillan 6s.
Ballantyne, R. M.—Gorilla Hunters (Africa). Illus .....Nelson 3s. 6d.
Banbury, G. A. L.—Sierra Leone or the White Man's Grave .Swan 3s. 6d.
Bell, Rev. Canon.—A Winter on the Nile.....Hodder 6s.
Bentley, W. Holman.—Life on the Congo. Illus.....R. T. S. 1s. 6d.
Bompiani, Sofia.—Italian Explorers in Africa. Illus.....R. T. S. 2s.
Bruce, Charles.—Stirring Adventure in African Travel.....Nimmo 2s. 6d.
Bruce, James.—Travels and Discoveries in Abyssinia. Black 3s. 6d., Nimmo 2s.
Collingwood, H.—The Congo Rovers. Illus.....Blackie 3s.
Cumming, R. G.—Adventures in South Africa. Illus .....Murray 6s.
Day, G. T.—African Adventure and Adventurers. Illus.....Lothrop 75
Du Chaillu, P.—Equatorial Africa.....Harper 1 75
Du Chaillu, P.—Journey to Ashango Land. Illus.....Murray 7s. 6d.
——Books for Young People. Illus. Per vol .....Harper 1 00
Country of the Dwarfs—Lost in the Jungle—My Apingi Kingdom—Stories of the Gorilla Country—Wild Life under the Equator.
Eden, C. H.—Guinea Gold, or the Great Barrier Reef..Christian K. Soc. 1s. 6d.
——Jungle Jack. (Elephant Hunting).....Christian K. Soc. 3s.
Edwards, A. B.—A Thousand Miles up the Nile. Illus.....Routledge 7s. 6d.
Ellis, E. S.—Lost in the Wilds. Illus.....Cassell 1 25
English Explorers.—Travels of Bruce, Park and Livingston ...Nimmo 6s.
Evelyn, J. A.—A Warrior King. A Boy's Adventures in Africa. Illus.....Blackie 2s.
Gerard, Jules.—Lion Hunting. Illus.....Ward 3s. 6d.
James, F. L.—Wild Tribes of the Soudan. Illus....Dodd $1 50, Murray 7s. 6d.
Ker, David.—Lost among White Africans. Illus .....Cassell 1 50
Knight, A. L.—In Jungle and Kraal. Illus .....Nimmo 2s. 6d.
Knox, T. W.—Boy Travellers in Central Africa. Illus.....Harper 3 00
——Boy Travellers on the Congo. Illus.....Harper 3 00
Lee, Mrs. R.—The African Crusoes (Carlos and Antonio). Illus. Lee 1 00
Livingston's Expedition to Zambesi.....Harper 5 00
——First Expedition to South Africa. Illus.....Murray 7s. 6d.
——Second Expedition to South Africa. Illus.....Murray 7s. 6d.
——Last Journals in Central Africa.—By Rev. H. Waller. Illus. 2 vols..... Murray 15s.

Macdonald, E. A.—Story of Stanley ..... Oliphant 1s.
Major, H.—Up the Nile. Illus ..... Isbister 2s.
Oliver, Capt. S. P.—Madagascar, Fifteen Years Captivity. Illus. Unwin 5s.
Park, Mungo.—The Life and Travels of ..... Nimmo 2s.
Pellow's Adventures (23 Years Captivity in Morocco). Illus.. Unwin 5s.
Reid, Mayne, Adventures.—Illus. Per vol. ..... Routledge 2s. 6d.
Boy Slaves in Central Africa—Bush Boys in South Africa—Giraffe Hunters, sequel to Bush Boys—Young Yagers—Southern Africa.
Richardson, R.—The Story of the Niger. Illus ..... Nelson 2s. 6d.
Speke, J. H.—Travels in Africa ..... Harper 4 00
Samuels, A. F.—The Lost Tar, or Dick Travers in Africa .... Lee 50c.
Smith, R.—The Great Gold Lands of South Africa. Illus.... Ward 2s. 6d.
——Stanley in Tropical Africa. Illus ..... Ward 2s.
Stables, G.—Stanley Grahame; A Tale of the Dark Continent. Hodder 3s. 6d.
Stanley, H. M.—Coomassie and Magdala ..... Harper 3 50
——In Darkest Africa. Illus. 2 vols ..... Scribner 7 50
——How I found Livingstone. Illus ..... Scribner 3 50
——My Dark Companions. Illus ..... Scribner 2 00
——My Kalulu ..... Sampson 2s. 6d. Illus.. Scribner 1 50
——Through the Dark Continent. 2 vols ..... Harper 7 50
—— " " " " Abridged edition... Briggs 40
St. John, B.—Adventures in the Libyan Desert ..... Murray 2s.
Stock, G.—Story of Uganda and the Victoria Nyanza. Illus.. R. T. Soc. 3s. 6d.
Stockwell.—The Republic of Liberia ..... Barnes 40c.
Taylor, Bayard.—Central Africa ..... Putnam 1 50
Tuesham, Canon.—Wanderings South of the Atlas Mountains.. Murray 15s.
Verne, Jules.—Adventures in Southern Africa. Illus ..... Hutchinson 1s. 6d.
Vincent, F.—Actual Africa (The Coming Continent). Illus.. Appleton 5 00
Weale, J. P. M.—The Portuguese in Africa ..... Swan 2s. 6d.
Wentworth, W.—The Drifting Island, Slave Hunters of the Congo. Illus ..... Roberts 1 25
Winder, F. H.—Lost in Africa. Adventure ..... Sampson 2s. 6d.

V. AMERICA.

TRAVEL AND ADVENTURE IN NORTH AND SOUTH AMERICA.

United States, Canada, Etc.

Adventures of J. P. Beckwourth, Chief of the Crow Indians. Illus ..... Unwin 5s.
Allen, W. B.—Red Mountain of Alaska. Illus ..... Partridge 2s. 6d.
Atkinson, W.—Western Stories ..... Chambers 5s.
Ballantyne, R. M.—Adventures. Per vol ..... Nelson 3s. 6d.
Adventures in Polar Regions—Adventures on Western Prairies—Coral Island—Dog Crusoe—Hudson Bay—Martin Rattler (Brazil)—Snowflakes, etc., Far North—Wilds of North America—Young Fur Traders.
Ballantyne, R. M.—Adventures on the Coast, 3s. 6d., Buffalo Runners 5s.—Digging for Gold 1s.—Lost in the Forest 1s.—Over the Rocky Mountains 1s.—Prairie Chief 2s. 6d.—Red Man's Revenge 2s. 6d.—Red River Plains 5s. The Golden Dream 3s. 6d.—The Pioneers ... Nisbet 1s.
Bache, R. M.—Young Wreckers of the Florida Reef. Illus.... Lee 1 00
Ballou, M.—Due South, or Cuba Past and Present ..... Houghton 1 50
Banvard, J.—First Explorers of North America. Illus ..... Lothrop 75c.

Battey, Thos. C.—The Life and Adventures of a Quaker among the Indians. Illus. ..... Lee $1 00
Beerbohen, Julius—Wanderings in Patagonia. Illus. ..... Chatto 3s. 6d.
Benjamin, S. G. W.—Cruise of the Alice May in the Gulf of St. Lawrence. Illus. ..... Appleton 1 00
Bird I. (Mrs. Bishop)—A Lady's Life in the Rocky Mountains. Illus. ..... Murray 7s. 6d. Putnam 1 75
Bishop, N. H.—A Thousand Mile Walk Across South America. Lee 1 50
——— Four months in a Sneak Box ..... Lee 1 50
Brooks, N.—The Boy Settlers: Early Times in Kansas. Illus. Scribner 1 25
Browne, T. M.—Musgrove Ranch—Tale of Southern California. R. T. S. 2s.
Burney, Capt. J.—Buccaneers of America ..... Swan 4s.
Butterworth, H.—Zig Zag Journeys. Illus. Per vol. ..... Estes 1 75
In the Occident—In the Sunny South—In Acadia and New France—In the Great North-West—In the White City.
Cedar Creek—From the Shanty to the Settlement. Illus. ..... R. T. S. 2s. 6d.
Cozzens, S. W.—The Young Trail Hunters or Wild Riders of the Plains. Illus. ..... Lee 1 00
Custer, Mrs. E. B.—Boots and Saddles—Life in Dakota ..... Harper 1 50
Daunt, Achilles—The Three Trappers. Illus. ..... Nelson 2s. 6d.
Davis, W. W. H.—El Gringo—(New Mexico) ..... Harper 1 50
De Mille, Prof. J.—Grand Pre Stories. Illus. Per vol. ..... Lee 1 25
Among the Brigands—Boys of Grand Pre School—Fire in the Woods—Lost in the Fog—The B. O. W. C. (Nova Scotia Scene)—The Lily and the Cross—Treasure of the Seas—The Winged Lion.
Dufferin, Lady—My Canadian Journal 1892. Illus. Murray 12s. Appleton 2 00
Eden, C. H.—Fortunes of the Fletchers in Canada, etc. Christain L. Soc. 2s. 6d.
Ellis, E. E.—The Cabin in the Clearing of the Far West ..... Nelson 3s. 6d.
Farrar, A. J.—Down the West Branch, or Camps and Tramps. Lee 1 25.
Gibson, W. H.—Camp Life in the Woods. Illus. ..... Harper 1 00
Gowing, L. F.—Five Thousand Miles in a Sledge. Illus. ..... Appleton 1 50
Hoare, Rev. E. N.—Two Voyages (Southern Ocean and California) ..... Christian K. Soc. 2s.
Hope, A. R.—The Wigwam and the War-Path (Red Indians). Blackie 3s.
———Stories of the Wild West. Illus. ..... Nimmo 2s. 6d.
Hughes, T.—G. T. T., Gone to Texas ..... Macmillan 4s. 6d.
Irving, Washington.—Voyages of Christopher Columbus. Illus. Nelson 4s.
Johnstone, D. L.—Richard Tregellas' Adventures in the West Indies in 1781. Illus ..... Oliphant 3s. 6d.
Kendall, Sidney C.—Among the Laurentians—Holiday Adventures ..... Briggs 50
Kennedy, J. P.—Swallow Barn: A Sojourn in the Old Dominion. Putnam 1 20
Kenyon, C. R.—Young Ranchmen. Illus ..... Chambers 2s. 6d.
Kingsley, Chas.—Westward Ho! ..... Macmillan 3s. 6d.
Kingston, W. H. G.—Adventures of Dick Onslow, among the Redskins ..... Lee 1 00
———Ned Garth (Slave Trade)—Owen Hartley (Land and Sea)—The Settlers (Virginia). Per vol ..... Christian K. Soc. 2s. 6d.
Knox, T. W.—Boy Travellers in South America. Illus. ..... Harper 3 00
———Boy Travellers in Mexico. Illus. ..... Harper 3 00
Langbridge, F.—Scout's Head: Tale of the Wild West Coast. Warne 3s. 6d.
Leighton, C. C.—Life at Puget Sound ..... Lee 1 50
Lorne, Marquis of.—Canadian Pictures: Ontario, Quebec, Maritime Provinces, British Columbia, etc. Illus. ..... R. T. S. 8s.

Mackie, J.—The Devils' Playground; a story of the North-West ..... Unwin 6s.
Marryatt, Capt.—The Settlers in Canada. Illus..... Warne 3s. 6d.
McClure, A. K.—Three Thousand Miles through the Rocky Mountains. Illus ..... Lippincott $2 00
Monroe, Kirke—Golden Days of '49; a Tale of the California Diggings. Illus ..... Dodd 1 50
Ober, F. A.—Camps in the Caribbees—Bird Hunting. Illus.. Lee 1 50
Old and the New Home. A Canadian tale. Illus..... Oliphant 1s. 6d.
Oxley, J. M.—Archie of Athabasca—Trapper Life in British Columbia. Illus ..... Lothrop 1 25
——Chore Boy of Camp Kippewa and Wreckers of Sable Island. Illus..... A. B. P. S. 1 00
——Fergus McTavish (Hudson's Bay Co)..... A. B. P. S. 1 25
——In the Wilds of the West Coast. Illus ..... Nelson 5s.
Parkman, F.—Lakes George and Champlain, Niagara, etc..... Little 1 50
Pearson, Dr. C. H.—The Young Pioneers of the North-West. Lee 1 00
Phillipps, W. C.—Gold, Gold in Cariboo. Illus ..... Blackie 3s. 6d.
Pollard, E. W.—The Virginia Tourist. Illus..... Lippincott 1 25
Prairie Crusoe.—Adventures in the Far West. Illus ..... Lee 1 00
Reid, Mayne.—Tales of Adventure. Illus. Per vol..... Routledge 2s. 6d.
Afloat in the Forest—Boy Hunters—Bruin, The Great Bear Hunt—Desert Home—Forest Exiles—Half-Blood—Headless Horseman—Hunter's Feast—Quadroon, Adventures in Far West—Rifle Rangers—Scalp Hunter—Tiger Hunter—War Trail—White Chief—White Squaw—Young Voyageurs.
Revoil, M. B.—In the Bush and on the Trail. Illus..... Nelson 2s. 6d.
Rideing, W. H.—Boys in the Mountains and on the Plains. Appleton 2 00
——Boys Coastwise. Illus..... Appleton 1 50
Roper, E.—By Track and Trail Through Canada. Illus..... Allen 18s.
Ruxton, G. F.—Mexico and the Rocky Mountains ..... Murray 3s. 6d.
Sanborn, H. J.—A Winter in Central America ..... Lee 1 50
Scenes with the Hunter and the Trapper. Illus..... Nelson 2s. 6d.
Stables, G.—Our Home in the Silver West. Illus ..... R. T. S. 3s. 6d.
——To Greenland and the Pole. Illus..... Blackie 5s.
——Westward with Columbus. Illus ..... Blackie 5s.
Stebbing, Grace.—Adventures in Texas. Illus..... Jarrold 3s. 6d.
Stephens, C. A.—Young Moose Hunters. Illus..... Partridge 2s. 6d.
Stevenson, Robt., L.—The Silverado Squatters ..... Roberts 1 00
Strahan, E. and others.—Highways and Byways of American Travel. Illus ..... Lippincott 2 00
Stredder, E.—Lost in the Wilds of Canada..... Nelson 2s.
Taylor, Bayard.—Eldorado (Mexico and California)..... Putnam 1 50
Traill, Mrs.—Lost in the Backwoods. Illus..... Nelson 2s. 6d.
Wardman.—A Trip to Alaska ..... Lee 1 25
Warner, C. D.—On Horseback. A Tour in Virginia, etc..... Houghton 1 25
Waterton, C.—Wanderings in South America. Illus ..... Nelson 4s.
Woodman, A. J.—Picturesque Alaska. Illus ..... Houghton 1 00
Young, Rev. E. R.—By Canoe and Dog-Train among the Indians. Briggs 1 00
——Stories from Indian Wigwams and Northern Camp-Fires. Briggs 1 25

VI. ARCTIC REGIONS AND WHALE FISHERIES.

TRAVEL AND ADVENTURE IN THE ARCTIC REGIONS, ETC.

Adventures in Arctic Regions. Illus ..... Ward 1s. 6d.
Ballantyne, R. M.—Adventures. Illus. Per vol ..... Nelson 3s. 6d.
Ungava: Tale of Esquimaux Land—World of Ice.
Ballantyne, R. M.—Adventures. Illus ..... Nisbet
Fast in the Ice, 1s.—Fighting the Whales, 1s.—The Young Traveller, 5s.—The Giant of the North, 5s.—The Red Eric, 5s.
Bush, R. J.—Reindeer Dogs and Snowshoes. Illus ..... Harper 3 00
De Fonblanque, C. A.—Five Weeks in Iceland ..... Bentley 3s. 6d.
Equator to Pole—By Eminent Travellers ..... Isbister 2s.
Gordonhaven.—Sketches of Fisher Life in the North. Illus . Oliphant 1s. 6d.
Hakluyt, R.—Voyages in Search of N. W. Passage ..... Cassell 1s.
Hardy, Mrs.—Up North, or Lost and Found in the Arctic Wastes ..... Nimmo 2s.
Ice World Adventures. Illus ..... Ward 5s.
Jones, M.—Doctor Kane, the Arctic Hero. Illus ..... Nelson 1s. 6d.
Kane's Arctic Explorations in Search of Sir J. Franklin. Illus. Nelson 4s.
Kingston, W. H. G.—Peter Trawl, or the Adventures of a Whaler ..... Hodder 3s. 6d.
Land of the Mammoth; or a Boy's Arctic Adventures .... R. T. S. 1s. 6d.
Macy, H. H.—The Whales we Caught. Illus. ..... Lee 1 00
Markham, Capt. E.—Sir John Franklin and the Northwest Passage ..... Dodd 1 25
Mudge, Z. A.—Fur clad Adventurers. Illus ..... M. B. C. 85
Mudge, Z. A.—North Pole Voyages ..... M. B. C. 75
Nansen, F.—The First Crossing of Greenland. Illus..... Longmans 3s. 6d.
Nourse, J. E.—American Exploration in the Ice Zones. Illus. . Lothrop 1 75
Oxley, J. M.—Among the Ice Floes ..... A.B.P.S. 1s.
Smith, G. B.—Sir John Franklin and the North-West Passage. Partridge 1s. 6d.
St. John, Percy B.—The Arctic Crusoe—A Tale of the Polar Sea. Illus ..... Lee 1 00
——Three Months Under the Snow ..... R. T. Soc. 1s. 6d.
Verne, Jules.—Per vol ..... Routledge 1s.
English at the North Pole—Field of Ice—The Fur Country.
——Winter in the Ice ..... Lee 1 00
Whymper, F.—Heroes of the Arctic and their Adventures. Christian K. Soc. 3s. 6d.

VII. TRAVEL AND ADVENTURE—AUSTRALIA, NEW ZEALAND, PACIFIC OCEAN, ETC.

Butterworth, H.—Zig-Zag Journeys in Australia. Illus..... Estes 1 75
Ellis, E. S.—Lost in Samoa (Adventure in the Navigator Islands). Cassell 1 25
Greenwood, J.—Reuben Davidger, his Perils and Adventures. Ward 5s
Knox, T. W.—Boy Travellers in Australia. Illus..... Harper 3s
Lee, Mrs. R.—The Australian Wanderers. Illus..... Lee 1 00
Lucas, Rev., D.V.—Australia and Homeward. Illus..... Briggs 1 00
Marryat, A.—The Young Lamberts—Adventures in Australia. Warne 2s. 6d.
Melville, H.—Adventures in the South Seas. Illus..... Murray 3s. 6d.
—— Missing Friends—Adventures in Queensland. Illus ..... Unwin 5s.
Munroe, K.—The Coral Ship. Illus. ..... Putnam 1 25
Pinkerton, J.—Earlier Australian Voyages ..... Cassell 1s.
Rowcroft, C.—The Australian Crusoes. Illus..... Lee 1 00
——Seventy Years in the Victorian Sea—Travels in Australia. Unwin 5s.

Spratt, Mrs. D. E. W.—Through the Bush—New South Wales. A.B.P.S. $1 25
———Stories of the Tropics. Illus..... .....R. T. S. 1s. 6d.
South Sea Bubbles.—By the Earl and the Doctor .....Bentley 5s.
Thynne, R.—Story of Australian Exploration. Illus.....Unwin 5s.
Tregance, L.—Adventures in New Guinea .....Sampson 2s. 6d.
Verne, Jules.—Adrift in the Pacific .....Sampson 2s. 6d.
———Wrecked on a Reef—(In the Auckland Isles). Illus.....Nelson 2s. 6d.

VIII. THE OCEAN, SEA AND SAILORS.

Adams, W. H. D.—Eminent Sailors. Illus.....Routledge 2s.
———Famous Ships of the British Navy. Illus.....Routledge 2s.
———Adventures Ashore and Afloat. Illus.....R.T.Soc. 2s. 6d.
Armstrong, F. C.—The Young Middy—Adventures of a Boy Officer. Illus.....Lee 1 00
Baker, Sir Samuel.—Cast Up by the Sea .....U.S.B.C. 75
Ballantyne, R. M.—Illus. Per vol.....Nisbet 3s 6d.
Battles with the Sea—Charlie to the Rescue—Red Rooney—Sunk at Sea —The Life Boat—Crew of the Water-Wagtail, Coxswain's Bride., 2s. 6d.
Bishop, N. H.—Voyage of the Paper Canoe. Illus.....Lee 1 50
Boldero, H. S.—A Young Heart of Oak..... .....Hodder 3s. 6d.
Bowdler, T.—A Boy's Life Aboard Ship.....Ward 1s. 6d.
———The Boys' Own Sea Stories. Illus.....Ward 5s.
Bowles, Thomas G.—Flotsam and Jetsam ....Funk 1 00
Borgesen, H. H.—The Battle of the Rafts .....Nelson 2s.
Brassey, Lady.—In the Trades, the Tropics, etc. Illus.....Longmans 7s. 6d.
Cameron, V. L.—The Log of a Jack Tar. Adventures. Illus. Unwin 5s.
Clarke, M. C.—Yarns of an Old Mariner. Illus.....Lee 1 00
Coffin, Capt. R. T.—An Old Sailor's Yarns.....Funk 75
Cole, Allen.—The Brig "Audacious." Illus.....Blackie 2s. 6d.
Dana, R. H.—Two Years before the Mast .....U. S. B. C. 5s.
Darwin.—Voyage of a Naturalist on board the "Beagle" .... Routledge 2s. 6d.
Dibdin and Ayling.—Book of the Life Boat—Shipwrecks, etc. Oliphant 6s.
Dixon, R. B.—Fore and Aft. Sea Life.....Lee 1 25
Eden, C. H.—Queer Chums. (A Midshipman's Adventure). Christian K. Soc. 3s.
Fenn, G. M.—Cutlass and Cudgel. Illus.....Brentano 1 50
———In the King's Name, the Cruise of the Kestrel. Illus....Blackie 6s.
———Nat the Naturalist; Adventures in Eastern Seas. Illus..Blackie 6s.
———Syd Belton, the Boy who wanted to go to Sea. Illus ....Appleton 1 50
Frith, H.—Aboard the "Atlanta." Illus .....Blackie 2s.
———The Search for the Talisman. Illus .....Blackie 3s. 6d.
———The Lost Trader. Illus .....Chambers 2s.
———Great Voyagers; their Adventures and Discoveries.....R. T. S. 1s. 6d.
Hale, Edward E.—Stories of the Sea told by Sailors .....Roberts 1 00
Hardy, Mrs.—The Castaway's Home (the Good Ship "Rose"). Nimmo 2s.
Hutcheson, J. C.—Sea Stories. Illus. Per vol .....Blackie 3s.
Afloat at Last—Picked up at Sea—The Penang Pirate—The White Squall—The Wreck of the "Nancy Bell."
Hyne, C. J.—The Captured Cruiser, or Two Years from Land..Blackie 3s. 6d.
———Stimson's Reef Adventure. Illus.....Blackie 2s. 6d.
Johnstone, D. L.—The Rebel Commodore: Adventures Ashore and Afloat. Illus.....Chambers 3s. 6d.
Ker, D.—Prisoner among Pirates. Illus .....Chambers 3s. 6d.

Kingston, W. H. G.—How Britannia came to Rule the Waves. Gall 5s.
——Adrift in a Boat ..... Warne 1s. 6d.
——From Powder Monkey to Admiral. Illus ..... Hodder 5s.
——Paul Gerrard, the Cabin Boy ..... Routledge 2s. 6d.
——Peter, the Ship Boy. Illus ..... Lothrop 75
——Shipwrecks and Disasters at Sea. Illus ..... Routledge 3s. 6d.
——The Book of Notable Voyagers. Illus ..... Routledge 5s.
——The Cruise of the Yacht "Frolic" ..... Gall 5s.
——Washed Ashore. Illus ..... Warne 2s.
Knight, E. F.—The Cruise of the Alerte. Illus ..... Longmans 3s. 6d.
——The Falcon in the Baltic. Illus ..... Allen 3s. 6d.
Leighton, R.—The Wreck of the "Golden Fleece." Illus .... Blackie 5s.
——The Pilots of Pomona. Illus ..... Blackie 5s.
Lincoln, H.—The Sea and the Savages ..... Nimmo 1s. 6d.
Macgregor, J.—The Rob Roy on the Baltic. Illus ..... Roberts 1 25
——The Voyage alone in the Yawl, Rob Roy. Illus ..... Roberts 1 25
MacKie, C. P.—With the Admiral of the Ocean Sea ..... McClurg 1 50
——Last Voyages of the Admiral of the Ocean Sea ..... McClurg 1 50
Mannering, M.—The Cruise of the Dashaway or Katie Putnam's Voyage. Illus ..... Lee 75
——Salt Water Dick. Illus ..... Lee 75
Markham, C. R.—John Davis the Navigator ..... Dodd 1 25
Marryat, Capt.—Masterman Ready. The Wreck of the "Pacific." Illus. 5s ..... Warne 2s. 6d.
——Poor Jack. Illus. 5s ..... Warne 2s. 6d.
——The Private [illegible] ..... U. S. B. C. 25
Metcalfe, W. C.—Sea Tales. Illus. Per vol ..... Nisbet 5s.
Above Board—Frank Weatherall. (Merchant Marine.) 2s. 6d—Steady your Helm.
Miller, Hugh.—Cruise of the Betsey ..... Hurst 1 50
Moore, F. F.—Adventure Series ..... Christian K. Soc. 3s. 6d.
From Bush to Breakers, 3s. 6d.—Sailing and Sealing, 3s. 6d.—The Ice Prison, 3s.—The Slaver of Zanzibar, 3s.—Tre, Pol and Pen (Cornish Smugglers) 2s. 6d.
Nordhoff, C.—Crossing the Line ..... Oliphant 1s. 6d.
——Seeing the World. (A Young Sailor's Story.) ..... Nimmo 2s.
Norway, G.—The Loss of the John Humble ..... Blackie 5s.
Ocean Venture.—A Boy's Book of Sea Stories ..... Oliphant 1s. 6d.
Oxley J. M.—The Good Ship Gryphon ..... A. B. P. S. 1 00
Pyle, H.—Buccaneers and Marooners of America. Illus ..... Unwin 5s.
Richardson, R.—Adventurous Boat Voyages. Illus ..... Nelson 2s. 6d.
Robinson, R. N.—The Queen's Navee. Illus ..... Brentano 1 50
Runciman, J.—A Dream of the North Sea ..... Nisbet 2s. 6d.
Russell, W. C.—Marooned ..... Macmillan 3s. 6d.
——The Good Ship Mohock ..... Appleton 1 00
——The Mystery of the Ocean Star ..... Appleton 1 00
Sadler, S. W.—Sea Stories. Illus. Per vol ..... Christian K. Soc. 3s. 6d.
Adventurous Voyage of the Polly—Slavers and Cruisers—The Good Ship Barbara—The Pirates' Creek.
Samuels, Mrs. S. B. C.—The Shipwrecked Girl or Adele. Illus. Lee 75
——The Smuggler's Cave, or Ennisfellen. Illus ..... Lee 75
Samuels, A. F.—On the Wave (Dick Travers on the Happy Jack) ..... Lee 50
Saxby, Jessie.—The Yarl's Yacht. Illus ..... Nisbet 2s. 6d.
Saxby, Mrs.—Breakers Ahead. Shipwrecks of Recent Times. Nelson 1s. 6d.

Scott, M.—The Cruise of the "Midge." ..... Routledge 2s.
——Tom Cringle's Log ..... Routledge 2s.
Seaward, Sir Edward.—Narrative of his Shipwreck. Illus ... Routledge 2s.
Seawell, M. E.—Midshipman Paulding. Illus ..... Appleton 1 00
——Little Jarvis. (Midshipman) ..... Appleton 1 00
Seeley, Chas. S.—The Spanish Galleon ..... McClurg 1 00
Shipwrecks and Tales of the Sea. Illus ..... Chambers 2s.
Stables, Dr. G.—Jack Locke. A Tale of the War and the Wave. Illus ..... Warne 2s.
——Rocked in the Cradle of the Deep ..... Christian K. Soc. 2s. 6d.
Stories of the Sea in former Days. Illus ..... Blackie 2s. 6d.
Towle, G. M.—Drake the Sea-King of Devon ..... Lee 1 25
Watt, F.—Pictorial Chronicles of the Mighty Deep ..... Warne 6s.
Winder, F. H.—With the Sea Kings. Days of Lord Nelson. Blackie 4s.

IX. MISCELLANEOUS TRAVEL AND ADVENTURE. (Including Tales for Young People.)

Adventures in Field, Flood and Forest. Illus ..... Blackie 2s. 6d.
Adventures of Two Brave Boys. Edited by G. A. Henty. Ward 4s.
Andersen, Hans C.—Pictures of Travel. Illus ..... Houghton 1 00
Arnold, Sir Edwin.—Seas and Lands. Illus ..... Longmans 3s. 6d.
Baker, Sir Samuel.—Boys Adventures. 3 vols ..... U. S. B C. 1 75
——True Tales for my Grandsons (Adventure). Illus ..... Macmillan 8s. 6d.
Ballantyne (R. M.) Works. Illus. Per vol ..... Nisbet 3s. 6d.
Battery and the Boiler—Dusty Diamonds—Freaks on the Fells—Fugitives—Hot Swamp—Island Queen, 2s. 6d.—Madman and the Pirate—Pirate City—Post Haste, Her Majesty's Mail—Submarine—Twice Bought (Oregon Gold Field) 2s. 6d.—Telegraph—Under the Waves.
——Deep Down in the Mine—Gilroy the Bold—Fire Brigade—Gascoyne—Red Eric. Per vol. ..... U. S. B. C. 50
Barrett, F.—The Admirable Lady Biddy Fane ..... Cassell 6s.
Beach, C. A.—Waifs of the World. Illus ..... Warne 3s. 6d.
Bowman, Anne.—Books for Boys. Illus.—Per vol. ..... Routledge 2s. 6d.
Bear Hunters—Boy Foresters—Boy Voyagers—Castaways—Esperanza—Kangaroo Hunters—Tom and the Crocodiles—Young Exiles—Young Nile Voyagers—Young Yachtsmen.
Brooks, N.—Boy Settlers—Boy Emigrants.—Per vol ..... Scribner 1 25
Borlase, J. S.—Daring Deeds and Tales of Adventure. Illus ... Warne 2s. 6d.
Broome, Lady.—Harry Treverton, His Tramps, etc ..... Routledge. 3s. 6d.
Capt. James Payen's Life Log. Edited by T. Durley ..... Kelly 2s. 6d.
Collingwood, H.—Sea Tales. Illus.—Per vol ..... Blackie 3s.
Loss of the Flying Fish 3s. 6d.—Missing Merchantman—Rover's Secret—The Congo Rovers.
Croal, T. A.—Travelling, Past and Present. Illus ..... Unwin 6s.
Cooper, J. Fenimore.—Complete Works. 16 vols ..... U. S. B. C. 12 00
Bravo and Mercedes—Chainbearer and Redskins—Crater and Wallingford—Deerslayer and Pathfinder—Heidenmauer and Headsman—Homeward Bound and Home as Found—Lionel Lincoln and Wept of Wish-ton-wish—Mohicans and Pioneers—Oak Openings and Satanstoe—Prairie and Spy—Pilot and Red Rover—Precaution and Ways of Hour—Sea Lions and Afloat and Ashore—Wing and Wing and Jack Tier—Wyandotte and Monikins—Water-witch and Two Admirals.
——32 vols.—Per vol. ..... Appleton 1 00
——32 vols. Illus.—Per vol. ..... Routledge 3s. 6d.
Cromie, R.—A Plunge into Space ..... Warne 3s. 6d.
Dalton W.—Tales of Adventure.—Per vol. ..... U. S. B. C. 50
The Tiger Prince—The War Tiger—The White Elephant.

Day, T.—Sandford and Merton ..... U. S. B. C. $ 50

Defoe, D.—Robinson Crusoe ..... Ward 3. 6d.; U. S. B. C. 25

Famous Discoveries by Sea and Land. Illus ..... Blackie 2s. 6d.

Famous Islands and Memorable Voyages. Illus ..... Lothrop 1 00

Farrar, Capt. C. A. J.—Lake and Forest Series. Per vol..... Lee 1 25
Down in the West Branch—Eastward, Ho!—Up the North Branch—Wild Woods Life.

Fenn, G. M.—Adventure Series. Per vol..... Christian K. Soc. 5s.
Crown and Sceptre—Gil the Gunner—Mars' George—Sail Ho!

Fenn, G. M.—Mother Carey's Chickens. Illus..... Blackie 3s.

——Rajah or Dah. Illus..... Chambers 3s. 6d.

——Real Gold. Illus..... Chambers 5s.

——Menhardoc—Cornish Nets and Mines ..... Blackie 3s.

——The Grand Chaco. A Boy's Adventures. Illus. ..... Partridge 5s.

azar, D.—Perseverance Island or the Robinson Crusoe of the XIX Century. Illus. ..... Lee 1 50

Gerstaecker, Fred.—Frank Wildman's Adventures ..... U. S. B. C. 50

Gordon, W. J.—The Treasure Finder. Illus..... Warne 2s.

Goulding, F. R.—Books for Boys. Illus.—Per vol..... Routledge 2s.
Boy Life among the Cherokees—Boy Life from Home—Child Life on the Tide Water—Marooners' Island—The Young Marooners.

Grant, James.—Dick Rodney ..... U. S. B. C. 50

Hammond, Rev. E. P.—Roger's Travels (Two Boys in a Foreign Land). Illus..... A. B. P. S. 75

Harley, Dr.—The Young Crusoe. The Adventures of a Ship-wrecked Boy. Illus..... Lee 1 00

Hale, E.—Stories of Adventure—Stories of Discovery. Per vol. Roberts 1 00

Heroic Adventures.—Exploration and Adventure. Illus.... Unwin 3s. 6d.

Hutcheson, J. C.—Fritz and Eric, the Brother Crusoes. Illus. Hodder 3s. 6d.

Hutchinson, J. R.—Hal Hungerford, a Boy Emigrant. Illus. Blackie 2s. 6d.

Jackson, H. H.—Glimpses of Three Coasts..... Roberts 1 50

Kingston, W. H. G.—Books for Boys. Per vol ..... U. S. B. C. 50
Dick Cheveley—Hendricks the Hunter—James Braithwaite—Mark Seaworth—The Midshipman—Peter the Whaler—Peter Trawl—From Powder Monkey to Admiral—Salt Water—Shore to Ocean. Young Foresters.

Kingston's (W. H. G.) Books for Boys. Illus. Per vol ..... Nelson 5s.
In the Wilds of Africa—In the Eastern Seas—In the Wilds of Florida—My First Voyage to Southern Seas—Old Jack—On the Banks of the Amazon—Saved from the Sea—The South Sea Whaler—Twice Lost—The Wanderer—Wild Life in Venezula—Young Rajah.

——James Braithwaite the Supercargo. Illus..... Hodder 3s. 6d.

——Hendricks the Hunter. (Zululand). Illus..... Hodder 3s. 6d.

Knight, A. L.—Basil Woolcombe, Midshipman. Illus ..... Chambers 2s. 6d.

Knox, T. W.—John Boyd's Adventures. Illus ..... Appleton 1 50

Macaulay, James.—Stories of Adventures. Illus. Per vol... Hodder 5s.
All True (Records of Peril.)—Grey Hawk (among the Red Indians), 3s. 6d.—True Tales of Adventures—Thrilling Tales of Peril and Adventure—Wonderful Stories of Peril, etc.

Marryat, Capt.—Works. Per vol..... Routledge 2s.
Children of the New Forest—Dog Fiend—Frank Mildmay—Jacob Faithful—Japhet—King's Own—Little Savage—Masterman Ready—Mission or Scenes in Africa—Midshipman Easy—Monsieur Violet—Newton Forster—Olla Podrida—Pacha of Many Tales—Percival Keene—Peter Simple—Phantom Ship—Pirate and the Three Cutters—Poacher—Poor Jack—Privateersman—Rattlin the Reefer—Valerie.

Marryat, Emilia.—Jack Stanley, or the Young Adventurers. Illus ..... Warne 2s. 6d.

Menmier, V.—Adventures on Great Hunting Grounds.....Scribner $1 00

Millington.—Through Fire and Through Water .....R. T. S. 3s. 6d.

Moore, F. F.—Coral and Cocoa-Nut—Fireflies and Mosquitoes —The Mutiny on the Albatross—Will's Voyages. Per vol .....Christian K. Soc. 3s. 6d.

Montefevre.—A Leader into Unknown Lands. (Recent Travel) Illus .....Partridge 2s. 6d.

Mountain Adventures.—(J. L. W.) .....Scribner 1 00

Murphy, J. M.—Sporting Adventures. Illus .....Harper 1 50

O'Donovan, E.—Story of the Merv.....Funk 1 00

Oliver Optic.—All-over-the-World. Series. Illus. Each....Lee 1 25
Antarctic Breezes—American Boys Afloat—A Missing Million—A Millionaire at Sixteen—A Young Knight Errant—Strange Sights Abroad—The Young Navigators—Up and Down the Nile.

Oliver Optic.—Great Western Series. Illus. Each.....Lee 1 50
Down South—Going South—Going West—Lake Breezes—Out West—Up the River.

Oliver Optic.—Yacht Club Series. Illus. Each .....Lee 1 50
Little Bobtail—Money Maker—Ocean Born—The Dorcas Club—The Coming Wave.

Oliver Optic.—Young America Abroad Series. Illus. Per vol. Lee 1 50
Cross and Crescent—Dikes and Ditches—Down the Rhine—Isles of the Sea—Northern Lands—Outward Bound—Palace and Cottage—Red Cross—Shamrock and Thistle—Sunny Shores—Up the Baltic—Vine and Olive.

Orpen, A. E.—The Chronicles of the Sid. Illus.....Revell 1 50

Roche, J. J.—Story of the Filibusters, Etc. Illus.....Unwin 5s.

Romaunt, C.—The Island Home. Illus.....Lothrop 75c.

Ross, Rev. W. W.—Ten Thousand Miles by Land and Sea....Briggs 1 00

Reid, Mayne—Book for Boys. Illus. Per vol.....Routledge 2s. 6d.
Boy Tar—Cliff Climbers—Desert Home—Fatal Cord—Gaspar the Gancho—Giraffe Hunters—Guerilla Chief and other Tales—Half Blood—Hunters' Feast—Lone Ranch—Lost Lenore—Lost Mountain—Maroonned—Ocean Waifs—Odd People—Plant Hunters—Ran Away to Sea—War Trail—White Gauntlet—White Squaw—Wild Huntress—Wood Rangers.

——— The Land of Fire—A Tale of Adventure. Illus.....Warne 3s. 6d.

Russell, W. C.—Master Rockafellar's Voyage.....Methuen 3s. 6d.

Stables, Gordon—Adventure Series. Per vol.....Christian K. Soc. 5s.
Born to Command—Captain Japp—Children of the Mountains.

Stables Gordon—Adventure Series. Illus. Per vol.....Hodder 3s. 6d.
From Pole to Pole—Harry Melvaine—Just Like Jack—On Special Service—The Cruise of the Wanderer—The Cruise of the Snowbird—Wild Adventures Round the Pole—Wild Life in the Land of the Giants.

——— Strange Tales of Peril and Adventure. Illus .....R. T. S. 2s.

Stacey, W. C.—Jack Trevor, R.N. Illus .....Warne 5s.

Swiss Family Robinson Illus. Nelson 3s.....U. S. B. C. 25

Taylor, J.—Boy Crusoes.....U. S. B. C. 50

Valentine, L.—Heroism and Adventure. Illus.....Warne 3s. 6d.

——— Peril and Adventure—By Land and Sea. Illus.....Warne 2s.

Verne, Jules.—Per vol.....Routledge 1s.
A Floating City—A Journey to the Centre of the Earth—Five Weeks in a Balloon—From the Earth to the Moon and Round the Moon—Three Englishmen and Three Russians—Five Weeks in a Balloon—Michael Strogoff—Mysterious Island—Twenty Thousand Leagues under the Sea. Per vol.....U. S. B. C. 25

Willis the Pilot.—A Sequel to Swiss Family Robinson ...J. Blackwood 2s. 6d.

Warner, C. D.—A Roundabout Journey.....Houghton $1 50

Wentworth, W.—The Drifting Island.....Nelson 2s. 6d.

Wonderful Escapes. (J. L. W.).....Scribner 1 00

SCIENCE AND ART.

I.—NATURAL SCIENCE.

1. ANTHROPOLOGY, ETHNOGRAPHY, ETHNOLOGY, BIOLOGY, ETC.

Allen, Grant.—The Evolutionist at Large etc ..... Humboldt $1 00
Ansted, D. T.—The Earth's History ..... Allen 2s.
——The World we Live In ..... Allen 2s.
Bain, A.—Mind and Body—Theories of their Relation ..... Appleton 1 50
Banvard, Rev. J.—Sagacity of Animals ..... A. B. P. S. 30
Buckley, C. B.—Life and Her Children. Illus ..... Appleton 1 50
——Winners in Life's Race. Illus ..... Appleton 1 50
Cassidy, W.—The Age of Creation ..... Briggs 50
Chambers, R.—Vestiges of the Natural History of Creation .. Chambers 3s. 6d.
Chapin, J. H.—Creation and Early Development of Mankind . Putnam 1 50
Clodd, E.—Story of Creation : A plain account of Evolution .. Longmans 3s. 6d.
Conn, H. W.—Evolution of To-day ..... Putnam 1 75
——The Living World : Whence it Came and Whither Drifting. Putnam 1 25
Darwin, C.—Animals and Plants under Domestication. 2 vols. Appleton 5 00
——Descent of Man ..... Appleton $3.00 .. U. S. B. Co. 75
——Descent of Man and Selection in Relation to Sex. Illus . Humboldt 1 50
——Origin of Species ..... Appleton $2.00 .. U. S. B. Co. 75
——Origin of Species and Descent of Man. Illus. 4 vols .... Little 9 50
——Origin of Species by Means of Natural Selection ..... Humboldt 1 25
——Emotional Expressions ..... Appleton 3 50
——Journal of Researches ..... Appleton 2 00
——Formation of Vegetable Mould through the action of Worms. Illus ..... Humboldt 75c. .. Appleton 1 50
Dawson, Sir William.—Scientific works. Illus. Per vol ..... Hodder 7s. 6d.
Fossil Men—Origin of the World—Story of the Earth and Man—Salient Points in the Science of the Earth.
——Modern Ideas of Evolution ..... R. T. S. 5s. .. Revell 1 50
——Chain of Life in Geological Times ..... R. T. S. 5s. .. Revell 2 00
Durham, W.—Evolution—Antiquity of Man etc ..... Black 1s. 6d.
Figuier.—The Human Race, 3s. 6d.—World before the Deluge. Cassell 3s. 6d.
——The Day after Death. Illus ..... Bentley 2s. 6d. .. Roberts 1 50
Fiske, J.—Darwinism, $2.00—Destiny of Man, $1.00—Excursions of an Evolutionist ..... Houghton 2 00
Gomme, G. L.—Ethnology in Folk Lore ..... Appleton 1 00
Grindon, L. H.—Life : its nature, varieties and phenomena ... Lippincott 1 00
Guyot, Prof. A.—The Earth and Man. Illus ..... Scribner 1 75
Haycraft, Prof. J. B.—Darwinism and Race Progress ..... Swan 2s. 6d.
Horner, J.—Did a Hen or Egg exist First ..... Revell 75
Huxley, Professor.—Anatomy of Vertebrated Animals. Illus. Appleton 2 50
——Anatomy of Invertebrated Animals. Illus ..... Appleton 2 50
——Man's Place in Nature, and Origin of Species. 1 vol .... Humboldt 75
——More Criticisms on Darwin etc ..... Appleton 50
——Physical Basis of Life and Lectures on Evolution in 1 vol. Humboldt 75
Joly, N.—Man before Metals. Illus ..... Appleton 1 75

Keary, C. F.—The Dawn of History (Prehistoric Study).....Scribner 1 25
Lankester, E. R.—Comparative Longevity in Man and the Lower Animals.....Macmillan 4s. 6d.
Lubbock, Sir J.—The Senses, Instincts and Intelligence of Animals.....Appleton 1 75
Lefevre, Andre.—Race and Language.....Appleton 1 50
Mitchell, H. W.—The Evolution of Life or Causes of Change in Animal forms. Illus.....Putnam 1 75
Nott and Gliddon.—Indigenous Races of the Earth. Illus..Lippincott 5 00
Primitive Man.—.....Appleton 30
Morgan—Animal Life and Intelligence.....Ginn 4 00
Pettigrew, J. B.—Animal Locomotion. Illus....Kegan 5s...Appleton 1 75
Quatrefages, A'de.—The Human Species.....Kegan 5s...Appleton 2 00
——The Natural History of Man.....Appleton 1 00
Romanes, G. J.—Animal Intelligence.....Appleton 1 75
Schmidt, O.—Doctrine of Descent of Darwinism. Kegan 5s.Appleton 1 50
——Mammalia in their relation to Primeval Times.....Appleton 1 50
Schmid, Rudolf.—The Theories of Darwin.....McClurg 1 50
Sedgwick, W. T. and E. B. Wilson.—General Biology.....Holt 2 00
Semper, K.—Animal Life as affected by Natural Condition of Existence. Illus.....Appleton 2 00
Spencer, Herbert.—The Genesis of Science and The Factors of Organic Evolution.....Humboldt 75
Starcke, C. N.—The Primitive Family, Origin and Development.Appleton 1 75
Tylor, E. B.—Anthropology, An Introduction to the Study of Man and Civilization. Illus.....Appleton 2 00
Wallace, A. W.—Darwinism, An Exposition of the Theory of Natural Selection. Illus.....Humboldt 1 25
Wright, G. F.—Man and the Glacial Period. Illus.....Appleton 1 75

2. ZOOLOGY.

(a) MAMMALIA, BIRDS, REPTILES, FISHES, ETC.

(*See also Reference Books.*)

Agassiz, Louis.—Methods of Study in Natural History. Illus. Houghton $1 50
Anderson-Maskell, Mrs. A. E.—Children with the Animals—With the Birds—With the Fishes. Illus. Per vol....Lothrop 1 00
Animals in Relation to the Industry of Man. Illus.Allen 4s.
Atkinson, Rev. J. C.—Sketches in Natural History. Illus...Routledge 3s. 6d.
Baker, Sir S.—Wild Beasts and their Ways. Illus.....Macmillan 12s.6d.
Baily, W. L.—Birds of the United States. Illus.....Lippincott 1 50
Bilby, T.—Young Folks' Book of Birds.....U. S. B. Co. 50
Brown, Capt. T.—Anecdotes of Animals and Birds—Anecdotes of Birds, Fishes, etc.—Natural History. Per vol.....J. Blackwood 2s.
Buckland, Frank—Curiosities of Natural History. 4 vols.Bently 10s.
——Natural History of British Fishes.....Christian K. Soc. 5s.
——Notes and Jottings from Animal Life. Illus.....Smith 5s.
Carrington, E.—A Narrow, Narrow World. Illus.....Swan 2s.
Caton, J. D.—Antelope and Deer of America. Illus.....Orange 2 50
Cooke, M. C.—Toilers in the Sea. Illus.....Christian K. Soc. 5s.
Cumming, Gordon—Wild Men and Wild Beasts. Illus.....Scribner 1 50
Denton, S. F.—A Collector's Rambles in Australia, New Zealand, etc. Illus.....Lee 2 50
Davie, O.—Nests and Eggs of North American Birds. Illus...Orange 1 75
Figuier.—Mammalia—Reptiles and Birds—Ocean World. Per vol. Cassell 3s.6d.

Frith, H.—Marvels of Animal and Plant Life. Illus.....Ward 1s. 6d.
Gibson, J.—Monsters of the Sea, Illus.....Nelson 1s. 6d.
——Science Gleanings in Animal Life. Illus. .....Nelson 2s. 6d.
Gosse, P. H.—Romance of Natural History. Illus. 2 vols...Nisbet 4s.
Hartwig, G.—Works. Illus. Per vol .....Longmans 7s.
Aërial World—Polar World—Subterranean World—Sea and its Living Wonders—Tropical World.
——Denizens of the Deep, 2s. 6d. ; Sea Monsters, 2s. 6d. ; Wild Animals, 2s. 6d. ; Wonders of Tropical Forests, 2s. ; Wonders under the Ground, 2s.
Heilprin, Prof.—Animal Life of our Sea Shore. Illus.....Lippincott 1 25
——Geographical and Geological Distribution of Animals.....Appleton 2 00
Holder, C. F.—Marvels of Animal Life. Illus.....Scribner 1 75
Hopley, Catharine.—Reptiles. Illus. .....Swan 1s.
Houseman, Rev. H. —The Story of Our Museum.....Christian K. Soc. 2s. 6d.
Huxley, F. H.—The Cray-Fish—An Introduction to Zoology.Appleton 1 75
Ingersoll, E.—Habits of Animals .....Lothrop 75
Jefferies, R.—Field and Hedgerow—Red Deer. Illus. Per vol..Longmans 3s.6d.
Jones, W.—The Broad, Broad Ocean (Its Inhabitants).....Warne 5s.
Jones, T. Rymer.—Mammalia. Introduction to Natural History Warne 5s.
Kingsley, Chas.—Glaucus: Wonders of the Shore. Illus.....Macmillan 3s. 6d.
Kipling, J. L.—Beast and Man in India. Illus.....Macmillan 7s. 6d.
Lee, Mrs. R.—Habits of Animals and Birds. Illus. 2 vols. ..Lee 2 00
Manton—Taxidermy without a Teacher .....Lee 50
McIlwraith, T.—The Birds of Ontario. Illus.....Briggs 2 00
Moore, Norman.—Essays on Natural History. Illus.....Warne 5s.
Merriam, F. A.—Birds through an Opera Glass. Illus. .....Houghton 75
Mr. Mygale's Hobby—A Story about Spiders. Illus.....R. T. S. 2s.
Morris, F. O.—Anecdotes in Natural History. Illus. .....Partridge 2s.
Nuttall's Ornithology (Canada and the United States). 2 vols. Little 8 00
Ober, F. A.—Adventures of a Naturalist .....Lee 1 50
Ornithology in Relation to Agriculture and Horticulture ....Allen 3s. 6d.
Packard, A. S.—Zoology. Advanced Course .....Holt 3 00
Pouchet.—The Universe. (Animal, Vegetable and Mineral) ..Blackie 7s. 6d.
Ridgway, R.—Manual of American Birds. Illus.....Orange 7 50
Royal Natural History. Edited by R. Lydekker. Per vol...Warne 6s.
Samuel, M.—The Amateur Aquarist. Illus.....Baker 1 00
Spiers, Rev. W.—Rambles and Reveries of a Naturalist. Illus.Kelly 2s. 6d.
Stanley, Bishop.—Familiar History of Birds. Illus.....Longmans 3s. 6d.
Step, E.—By Sea-Shore, Wood, and Moorland. Illus .....Partridge 3s. 6d.
Stebbins, T. R. R.—A History of Crustacea .....Appleton 2 00
Stories about Animals, 2s. 6d. Stories about Birds.....Blackwood 2s. 6d.
St. John, Mrs. H.—Audubon, the Naturalist.....U.S.B.C. 50c.
Taylor, J. E.—Aquarium, 3s. 6d.—Half-hours in the Green Lanes, 2s. 6d. —Half-hours at the Seasides, 2s. 6d.—Nature's Bye-Paths, 3s. 6d.—Notes on Collecting, 2s. 6d.—Natural History Objects...Allen 2s. 6d.
Traill, Mrs.—Pearls and Pebbles. (Zoology).....Briggs 1 50
Tutt, J. W.—Woodside, Burnside, Hillside and Marsh. Illus.Swan 2s. 6d.
Waterton, C.—Essays on Natural History. Illus.....Warne 5s.
Watson, J.—Ornithology in Relation to Agriculture.....Wiley 3s. 6d.
White, Rev. G.—Natural History of Selborne. Illus .....Warne 3s. 6d.
Whitney, A. D. T.—Boys at Chequasset—Young Naturalists...Houghton 1 50
Wild Animals and Birds. Illus .....Nimmo 3s. 6d.
Wilson, A.—Animal Life and Habits ....Chambers 1s. 6d.
Wood, S.—The British Bird Preserver.....Warne 1s.

Wood, Rev. J. G.—Illustrated Natural History. Illus.....Routledge 5s.
——Popular Natural History. Illus..... .....Routledge 7s. 6d.
——Boys Own Natural History— Common British Beetles — Common British Moths—Common Objects of the Country—Common Objects of the Microscope— Common Objects of the Sea-Shore—Fresh and Salt Water Aquarium — My Feathered Friends — Our Domestic Pets — Our Garden Friends—Sketches and Anecdotes of Animal Life. Per vol...Routledge 3s. 6d.
——Man and His Handiwork, 10s. 6d. — Nature and Her Servants, 5s.—Our Bird Allies .....Christian K. Soc 2s. 6d.
——Dominion of Man over Animals. Illus.....Bentley 15s.
——Branch Builders—Homes under Ground—Homes without Hands, 7s.—Out of Doors—Strange Dwellings—Social Habitations and Nests—Wonderful Nests. Illus. Per vol....Longmans 3s. 6d.
——The Aquarium—Fresh Water and Salt Water.....Routledge 1s.
——Romance of Animal Life. Illus.....Isbister 3s. 6d.
——A Tour Round my Garden. Illus.....Warne 3s. 6d.

(b) ENTOMOLOGY.

Badenoch, L. N.—Romance of the Insect World. Illus.....Macmillan 6s.
Ballard, J. P.—Among the Moths and Butterflies.....Putnam 1 50
Banvard, Rev. J.—Wonderful Stories about Little Things.....A. B. P. S. 90
Bath, W. H.—Ants, Bees, Wasps and Dragon-Flies. Illus....Swan 1s.
Beneden, Van.—Animal Parasites and Messmates. Kegan, 5s. Appleton 1 50
Butler, E. A.—Our Household Insects. Illus.....Longman 6s.
——Silkworms. Illus..... .....Swan 1s.
Figuier.—The Insect World. Illus ....Cassell 3s. 6d.
Harris, T. W.—Insects Injurious to Vegetation ... .Orange 4 00
Kirby, W. F.—Butterflies, Moths and Beetles. Illus.....Swan 1s.
Lubbock, J.—The Origin and Metamorphoses of Insects....Macmillan 3s 6d.
Manton.—Insects; How to Catch and Preserve Them.....Lee 50
Packard, A. L.—Entomology for Beginners. $1 75—Guide to the Study of Insects, $5.00—Half-Hours with History, $1.50—Our Common Insects .....Orange 1 50
Saunders, W.—Insects Injurious to Fruits. Illus.....Lippincott 2 00
Skuse, F. A.—Crustaceans and Spiders. Illus.....Swan 1s.
Stanley, E.—Familiar History of Birds. Illus ....Longmans 3s. 6d.
Treat, Mrs. M.—Injurious Insects to Farm and Garden. Illus. Orange 2 00
Weed, C. M.—Insects and Insecticides. Illus.....Orange 1 25
White, W. F.—Ants and Their Ways. Illus.....R. T. S. 5s.
Willet, J. E.—Wonders of Insect Life. Illus.....Lothrop 1 75
Wood, Rev. J. G.—Insects Abroad—Insects at Home. Per vol. Longman's 7s.
——Our Insect Allies—Our Insect Enemies. Per vol..Christian K. Soc. 2s. 6d.

3. BOTANY.

Bagnall, Jas. E.—Mosses. Illus.....Swan 1s.
Bessey, C. E.—The Essentials of Botany. Illus.....Holt 1 30
Candolle, Alphonse de.—Origin of Cultivated Plants.....Appleton 2 00
Cooke, M. C.—Botanic Terms 2s. 6d. Structural Botany.....Allen 1s.
——Fern Book for Everybody.—Illus..... ....Warne 1s.
——Fungi: Their Nature, etc. Illus.....Appleton 1 50. Kegan 5s.
——Romance of Low Life amongst Plants.....Christian K. Soc. 4s.
——Rust, Smut, Mildew and Mould. Microscopic Fungi. Illus. Allen 6s.
Dana, Mrs. W. S.—How to Know the Wild Flowers. Illus...Scribner 1 50
Darwin, C.—Climbing Plants, $1.25—Fertilization in the Vegetable Kingdom, $2.00—Forms of Flowers, $1.50—Insectivorous Plants, $2.00—Orchids fertilized by Insects, $1.75—Power of Movement in Plants. Appleton 2 00

Fuller, A. S.—The Propagation of Plants. Illus.....Orange 1 50
Geddes, P.—Chapters in Modern Botany.....Scribner 1 50
Grove, W. B.—Bacteria, Yeast, Fungi, etc. Illus.....Catto 3s. 6d.
Heinrich, Julius J.—Window Flower Garden. Illus.....Orange 75
Herrick, Mrs.—The Wonders of Plant Life. Illus.....Putnam 1 50
Henslow, G.—Origin of Floral Structures through Insects, etc. Appleton 1 75
———The Making of Flowers..... Christian K. Soc. 2s. 6d.
Lankester, Mrs.—British Ferns. Illus.....Allen 3s. 6d.
———Wild Flowers Worth Notice. Illus.....Allen 5s.
Lowe, E. J.—British Ferns. Illus.....Swan 1s.
Manton.—Field Botany: A Handbook for the Collector.....Lee 50
Newhall, Chas.—The Shrubs of Northeastern America. Illus. Putnam 2 50
Potter, M. C.—Agricultural Botany. Illus.....Methuen 2s. 6d.
Rand, E. S.—Popular Flowers and How to Cultivate Them....Houghton 2 00
Robinson, J.—Ferns in their Homes and Ours. Illus.....Orange 1 50
Stark, R.—British Mosses. Illus.....Routledge 5s.
Step, E.—Plant Life—Phenomena of Botany Illus.....Unwin 3s. 6d.
Thomson, D.—Handy Book of the Flower Garden.....Blackwood 5s.
Thompson, Dr. Spencer.—Wild Flowers: Where to find and How to Know Them. Illus.....Routledge 3s. 6d.
Underwood, L. M.—Our Native Ferns and their Allies.....Holt 1 25
Ward, H. M.—Diseases of Plants.....Christian K. Soc. 2s. 6d.
———The Oak: A Study in Botany. Illus.....Appleton 1 00
Watts, E.—Flowers and the Flower Garden.....Warne 1s.
Wonders of Vegetation.—From French of Marion.....Scribner 1 00

4. GEOLOGY AND MINERALOGY.

Ansted, Prof.—Geological Gossip. Earthquakes, etc.....Routledge 1s. 6d.
Banerman, H.—Descriptive Mineralogy. Illus.....Longmans 6s.
———Systematic Mineralogy. Illus.....Longmans 6s.
Cole, Grenville.—Aids in Practical Geology. Illus.....Lippincott 3 00
Darwin, C.—Coral Reefs, and South American Geology. Illus. Ward 3s. 6d.
Dawson, Sir J.—Hand-book of Geology.....Dawson 1 00
———Geology of Nova Scotia, New Brunswick and P. E. Island. Macmillan 21s.
———Geological History of Plants. Illus.....Appleton 1 75
———Meeting Place of Geology and History.....Revell 1 25
Diamonds and Precious Stones.....Scribner 1 00
Down in a Mine.....R. T. S. 1s. 6d.
Dyer, Rev. S.—Black Diamonds (Curiosities of Coal.) Illus...A. B. P. S. 1 50
Frith, H.—Marvels of Geology and Physical Geography.....Ward 1s. 6d.
———Wonders of Rocks, Animals and Plants. Illus.....Ward 3s. 6d.
Geikie, A.—Geological Sketches at Home and Abroad.....Humboldt 75
Gibson, J.—Chips from the Earth's Crust. Illus.....Nelson 2s. 6d.
Gray & Woodward.—Sea Weeds, Shells and Fossils. Illus. Swan 1s.
Green, Homer.—Coal and the Coal Mines. Illus.....Houghton 75
Manual of Elementary Science. (Geology).....Christian K. Soc. 1s.
Miller, Hugh.—Geological Works. Per vol. Hurst $1 50....Nimmo 3s. 6d.
Edinburgh and its Neighborhood—Footprints of the Creator—Old Red Sandstone—Popular Geology—Testimony of the Rocks.
Meldola, R.—Coal and what we get from it.....Christian K. Soc. 2s. 6d.
Roberts, R. D.—The Earth's History. Introduction to Modern Geology. Colored illus.....Scribner 2 00
Williams, J. W.—Fossils, Shells. Illus. Per vol.....Swan 1s.
Wright, Mrs.—Our World: Its Rocks and Fossils. Illus.....Jarrold 2s.

5. NATURAL PHENOMENA, METEOROLOGY, ETC.

Abercromby, Ralph.—The Weather: With Diagrams .....Appleton 1 75
Adam, W. H. D.—Famous Caverns and Grottoes, Illus.....Nelson 2s.
Ball, Sir R.—The Cause of an Ice Age .....Appleton 1 00
Barnard, C.—Talks about the Weather .....Funk 75
Boscowitz, Arnold.—Earthquakes. Illus.....Routledge 3s. 6d.
De Fonville, W.—Thunder and Lightning .....Scribner 1 00
De Vere, M. S.—Wonders of the Deep.....J. Blackwood 2s. 6d.
Farr, E.—Our World: Its Cities, Seas, Rivers, etc. Illus.....Jarrold 2s.
Gatty, Mrs.—Parables from Nature. Illus. 2 vols .....Putnam 3 50
Geikie, J.—The Great Ice Age. Illus .....Appleton 2 50
Gosse, P. H.—Wonders of the Great Deep .....U. S. B. Co. 50
Judd, J. W.—Volcanoes, What they are and What they Teach. Appleton 2 00
Hartwig, G.—Volcanoes and Earthquakes .....Longmans 2s. 6d.
King, E. F.—Ten Thousand Wonderful Things. Illus.....Routledge 3s. 6d.
Kirby, M.—The Sea and Its Wonders. Illus.....Nelson 3s. 6d.
Maury's Physical Geography of the Sea. Illus.....Nelson 4s.
Michelet, Jules.—The Mountain. (In the Alps, etc.) Illus..Nelson 4s.
Mill, H. R.—The Realm of Nature. (Physiography.) .....Scribner 2 00
Milne, J.—Earthquakes and other Earth Movements. Illus ..Appleton 1 75
Moorman, J. J.—Mineral Springs of North America. Illus ..Lippincott 2 00
Muir, J.—Mountains of California. Illus.....Unwin 7s. 6d.
Pictorial Cabinet of Marvels. Illus .....Warne 6s.
Sornel, N.—The Bottom of the Sea.....Scribner 1 00
Small, J.—A Hundred Wonders of the World in Nature and Art. Illus .....Nimmo 6s.
Thrope, Mrs.—King Frost, Wonders of Snow and Ice. Illus..Isbister 2s.
Tissandier, G.—Travels of the Elements. Illus .....Ward 1s. 6d.
——Marvels of Earth, Air and Water. Illus .....Ward 1s. 6d.
——Marvels of the Earth and the Heavens.....Ward 3s. 6d.
Tyndall, J.—Forms of Water: In Clouds, etc.....Kegan 5s..Appleton 1 50
——Floating Matter of the Air., etc. Illus.....Longmans 7s. 6d.
Vernaleken and Johnson.—In the Land of Marvels .....Swan 5s.
Wittich, W.—Curiosities of Physical Geography ..... Blackwood 2s. 6d.

6. ASTRONOMY.

Ball, Sir R. S.—In Starry Realms, Wonders of the Heavens. Isbister 7s. 6d.
Burr, Rev. E. F.—Ecce Coelum, Parish Astronomy.....A. T. Soc. 1 00
Chambers, G. F.—Story of the Stars .....Appleton 60
Champlins, J. D.—Young Folks Astronomy .....Holt 50
Clerke, A. M.—Astronomy during the 19th Century. Illus...Black 12s. 6d.
Flammarion, C.—Wonders of the Heavens.....Scribner 1 50
Giberne, S. A.—Starry Skies (First Lessons). Illus.....A. T. Soc. 1 00
Sun, Moon and Stars—Among the Stars. Per vol.....A. T. Soc. 1 25
Guillemin, A.—The Sun .....Scribner 1 00
Hartwig, G.—Marvels over our Heads. Illus .....Longmans 2s
Hill, R.—The Stars and Constellations .....Funk 1 00
Laurie, A.—The Conquest of the Moon .....Sampson 2s. 6d.
Meteors, Aerolites, Storms, etc.....Scribner 1 00
Miller, R. K.—The Romance of Astronomy.....Macmillan 4s. 6d.
Mitchell, O. M.—Popular Astronomy: The Sun, Planets, etc. Routledge 2s.
The Orbs of Heaven.—Illus .....Routledge 2s.
Newcomb, S. and Ed. S. Holden.—Astronomy .....Holt 2 50

Peck, W.—The Constellations and the time to find them. Illus. Silver 1 25
Proctor, Prof. R. W.—Elementary Astronomy. Illus.....Lippincott 75
Half-Hours with the Stars, 3s.6d.—Half-Hours with the Telescope, 2s.6d. Other Stars than Ours, Allen 6s.—Other Worlds than Ours—The Orbs around us. Per vol.....Longmans 3s. 6d.
Smith, Mrs. M. L. G.—Among the Stars.....A. B. P. S. 1 25
Todd, Mabel L.—Total Eclipses of the Sun. Illus.....Roberts 1 00
Wonders of the Moon.—From French of A. Guillemin ....Scribner 1 00
Young, C. A.—The Sun. Illus.....Appleton 2 00

7. CHEMISTRY.

Appleton, Prof.—Chemical Philosophy, $1.50—Quantitative Analysis, $1.25—Qualitative Analysis, 75c. Young Chemist..Silver 75
Austin, G. L.—Water Analysis.....Lee 50
Cooke, J. P.—New Chemistry. Illus.....Kegan, 5s. Appleton 2 00
——Crystallography.....Christian K. Soc. 1s.
Picton, H. W.—The Story of Chemistry. Illus.....Isbister 3s. 6d.
Remsen, Ira—Introduction to the Study of Chemistry.....Holt 1 50
——Elements of Chemistry.....Holt 1 00
——Inorganic Chemistry.....Holt 3 50
Schutzenberger, Prof.—Fermentation. Illus...Kegan, 5s. Appleton 1 50
Watts, W. M.—Introduction to Chemistry, 1s.—Elements....Nisbet 1s.
Wurtz, A.—The Atomic Theory.....Kegan, 5s. Appleton 1 50

8. PHYSICS.

Mechanics, Heat, Light, Sound, Etc.

Barker, G. F.—Physics. Illus. Advanced Course.....Holt 4 25
Barnes, C. L.—Elementary Lessons on Sound.....Nisbet 1s.
Bartlett, W. H. C.—Elements of Natural Philosophy. 3 vols.Barnes 9 50
Blaserna, Prof. P.—Theory of Sound in its Relation to Music.Kegan 5s.
Burn, R. S.—Mechanics and Mechanism. Illus.....Munn 75
Cazin, Achilli.—Wonders of Heat.....Scribner 1 00
Lockyer, J. N.—Studies in Spectrum Analysis. Illus.....Appleton 2 50
Lommel, Eugene.—The Nature of Light. Illus.....Appleton 2 00
Mach, Dr. E.—Mechanics. Illus.....Munn 2 50
Marion, F.—Wonders of Optics.....Scribner 1 00
Poulton, E. B.—The Colours of Animals.....Appleton 1 75
Radan, R.—Wonders of Acoustics.....Scribner 1 00
Rood, O. N.—Modern Chromatics. Illus.....Kegan 5s.
Sanderson, F. W.—Hydrostatics for Beginners.....Macmillan 2s. 6d.
Stewart, Balfour.—Conservation of Energy. Illus. Kegan 5s. Appleton 1 50
Tillman, Prof. S. E.—Elementary Lessons in Heat.....Wiley 1 50
Thurston, Prof. R. N.—Heat as a Form of Energy.....Heinemann 5s.
Tissandier, Gaston.—Marvels of Heat, Light and Sound. Illus.Ward 1s. 6d.
Tyndall, J.—Lectures on Light, etc.....Humboldt 1 00
Vogel, Dr. H.—Chemistry of Light and Photography. Illus..Kegan 5s.

II.—USEFUL ARTS.

1. AGRICULTURE.

(a) The Farm, Forestry, Manures, etc.

Aikman, C. M.—Manures and Manuring.....Blackwood 6s. 6d.
Allen, R. L.—New American Farm Book.....Orange 2 50
Brisbin, J. S.—Trees and Tree Planting.....Orange 1 50

Cook, A. J.—Maple Sugar and the Sugar Bush. Illus..	Orange	40
Crozier, W. and P. **Henderson**.—How the Farm Pays. Illus.	Orange	2 50
Eggleston, N. H.—Hand Book of Tree Planting	Orange	75
Farm Appliances—Farm Conveniences. Illus. Per vol...	Orange	1 50
Fream, W.—Elements of Agriculture. Illus	Murray	3s. 6d.
French, H. F.—Farm Drainage. Illus	Orange	1 50
Harlan, C.—Farming with Green Manures.....	Orange	1 00
Houston, E J.—Forestry, the Science of	Munn	1 00
Jarchors, H. N.—Forest Planting. Illus	Orange	1 50
Laslett, T.—Timber and Timber Trees, Native and Foreign...	Macmillan	8s. 6d.
Leland, E. H.—Farm Homes, Indoors and Outdoors	Orange	1 50
Masters, M. T.—Plant Life on the Farm	Orange	1 00
Mills & Shaw.—First Principles of Agriculture	Bryant	40
Miles, M.—Silos, Ensilage and Silage, 50c.—Land Draining...	Orange	1 00
Newhall, C. S.—The Trees of Northeastern America. Illus ..	Putnam	2 50
Ormerod.—Our Farm of Four Acres.....	Routledge	2s.
Roosevelt, R. B.—Five Acres too Much. Illus	Orange	1 50
Smith, W. G.—Diseases of Field and Garden Crops. Illus....	Orange	1 50
Stewart, F. L.—Sorghum and its Products.....	Orange	1 50
Storer, F. H.—Agriculture in Relation to Chemistry. 2 vols..	Scribner	5 00
Thomas, John J.—Farm Implements and Machinery. Illus ..	Orange	1 50
Ville, M.—Artificial Manures, $6.00—Chemical Manures.....	Baird	1 25
Ward, H. M.—Timber and some of its Diseases. Illus	Macmillan	6s.
Ware, L. S.—The Sugar Beet. Illus	Orange	4 00
Wood, T.—Farmer's Friends and Foes. Swan 3s. 6d	Orange	1 50

(b) GARDENING, FRUIT, VEGETABLES, ETC.

Allen, C. L.—Bulbs, etc. Illus	Orange	2 00
Bailey, L. H.—Annals of Horticulture	Orange	1 00
Barnard, C.—Talks about our Useful Plants.....	Funk	75
———Talks about the Soil in Relation to Plants	Funk	75
Barry, P.—Fruit Garden. Illus.....	Orange	2 00
Black, Jno. J.—The Peach and the Pear. Illus	Orange	1 50
Burbridge, F. W.—Domestic Floriculture. Illus.....	Blackwood	7s. 6d.
Carman, Elbert S.—The New Potato Culture.....	Orange	75
Chamberlain.—The Gentlewoman's Book of Gardening	Lippincott	2 25
Chorlton, W.—Grape Growers' Guide. Illus	Orange	75
Elliott, F. R.—Handbook for Fruit Growers	Orange	1 00
Falconer, W.—Mushrooms. Illus	Orange	1 50
Fuller, A. S.—Small Fruit Culturist—Grape Culturist. Per vol.	Orange	1 50
Gregory, J. J. H.—Books on Vegetables. Per vol	Orange	30
Cabbages—Carrots and Mangolds—Onions Squashes.		
Greiner, T.—How to Make the Garden Pay. Illus.....	Orange	2 00
Henderson, P.—Gardening for Pleasure. Illus.	Orange	2 00
Hibbard, Shirley.—The Amateur's Flower Garden. Illus	Orange	2 50
Husmann, Geo.—American Grape Growing and Wine Making.	Orange	1 50
Johnson, E. A.—Winter Greeneries at Home. Illus.....	Orange	1 00
Landreth, B.—Market Gardening and Farm Notes	Orange	1 00
Loudon, Mrs J. E.—Gardening for Ladies (the Flower Garden)	Wiley	1 50
My Vineyard at Lakeview. Illus	Orange	1 25
Phin's Open Air Grape Culture	Orange	1 00
Quinn's Money in the Garden. Illus	Orange	1 50
Randolph, Cornelia J.—The Parlor Gardener. Illus.....	Lee	50
Rawson, W. W.—Success in Market Gardening. Illus.....	Orange	1 00

Robinson, W.—Mushroom Culture. Illus.....Orange 50
Roe, E. P.—Play and Profit in My Garden .....Orange 1 50
——Success with Small Fruits. Illus.....Orange 2 50
Somerville and Ross.—In the Vine Country. Illus.....Allen 3s. 6d.
Thomas, Jno. J.—American Fruit Culturist. Illus.....Orange 2 00
Thomson, D.—Handy Book of Fruit Culture .....W. Blackwood 7s. 6d.
Watts, E.—The Orchard and Fruit Garden.....Warne 1s.
——Vegetables and How to Grow them .....Warne 1s.
Weed, C. M.—Spraying Crops.....Orange 25

(c) HORSES—BREEDING, TRAINING, RIDING, ETC.

Anderson, E. L.—How to Ride and School a Horse.....Allen 2s. 6d.
——A System of School Training for Horses.....Allen 2s. 6d.
Armatage, G.—How to Feed the Horse—Horse Owners' Companion—The Horse in Health and Disease—The Thermometer in Veterinary Medicine. Per vol.....Warne 1s.
Browne, T. S.—In the Riding School .....Lothrop 1 00
Dadd, G. H.—The Modern Horse Doctor. Illus.....Orange 1 50
——The American Reformed Horse Book. Illus.....Orange 2 50
De Hurst, C.—How Women Should Ride. Illus.....Harper 1 00
Gleason, O. R.—How to Handle and Educate Vicious Horses.Orange 50
Heatley, G. S.—Horse Owners' Safeguard, a Medical Guide ..Blackwood 5s.
——Every Man His own Veterinarian.....Orange 2 50
Herbert, H. W.—Hints to Horse Keepers. Illus.....Orange 1 75
Howden, P.—The Horse, How to Buy and Sell. Illus.....Orange 1 00
Hutchinson, W. M.—Hints on Colt-Breaking. Illus.....Brentano 1 40
Law, J.—The Farmer's Veterinary Adviser. Illus.....Orange 3 00
Lupton, J. I.—The Horse as He is, and as He Ought to be. Illus.Allen 3s. 6d.
Martin, Geo. A.—The Family Horse Its Care, etc. Illus....Orange 1 00
Mayhew, E. The Illustrated Horse Doctor. Illus.Allen 10s. 6d., Lippincott 2 00
——Illustrated Horse Management. Illus .....Allen 7s. 6d., Lippincott 2 00
Miles, W.—The Horse's Foot and How to Keep it Sound. Illus.Orange 4 50
Rarey and Knowlson's Horse Tamer and Farrier.—Illus ..Dick 50
Sanders, J. H.—Horse Breeding.....Orange 2 00
Scientific Horseshoeing.—Illus.....Orange 3 00
Stonehenge on the Horse in Stable and Field.—Illus.....Orange 2 00
Weld, M. C. and Chas. Du Hays—The Percheron Horse. Illus.Orange 50
Wharton, C.—Treatment of the Horse. Illus .....Lippincott 1 25
Youatt & Spooner on the Horse.—Illus .....Orange 1 50
Zundel, A.—The Horse's Foot and its Disease. Illus.....Orange 2 00

(d) CATTLE, SHEEP AND PIGS.

Allen, L. F.—American Cattle, Breeding and Management....Orange 2 50
Armatage, G.—Every Man his own Cattle Doctor. Illus....Orange 7 50
Armsby, H. P.—A Manual of Cattle Feeding. Illus .....Wiley 1 75
Brisbin, J. S.—The Beef Bonanza, Sheep Farming, etc. Illus.Lippincott 1 25
Clok, H.—Diseases of Sheep.....Orange 50
Coburn, F. D.—Swine Husbandry. Illus.....Orange 1 75
Dadd, G. H.—American Cattle Doctor.....Orange 1 50
Flint, C. L.—Milch Cows and Dairy Farming.....Orange 2 00
Hand, T. J.—Guenon on Milch Cows. Illus .....Orange 1 00
Heatley, G. S.—Stock Owners' Guide, a Medical Treatise..W. Blackwood 4s. 6d.
Harris, Joseph.—On the Pig. Illus.....Orange 1 50

Jennings, R.—Cattle and their Diseases	Orange	1 25
——Swine, Sheep and Poultry	Orange	1 25
Manning's Illustrated Stock Doctor, etc	Orange	4 25
Miles.—Stock-Breeding	Appleton	1 50
M'Combie, W.—Cattle and Cattle-Breeders	W. Blackwood	3s. 6d.
Murray, A. J.—Cattle and their Diseases. Illus	Orange	2 00
Powers, Stephen.—The American Merino. Illus	Orange	1 50
Pringle, R. O.—Live Stock of the Farm	W. Blackwood	7s. 6d.
Randall, H. R.—Practical Shepherd. Illus	Orange	2 00
Sidney, S.—The Pig, how to Choose, Breed, etc	Routledge	1s.
Sinclair, J.—Cattle, their Breeds, Management, etc	Routledge	1s.
——Sheep, their Breeds, Management, etc	Routledge	1s.
Stewart, E. W.—Feeding Animals	Orange	2 00
Stewart, Henry.—The Shepherd's Manual. Illus	Orange	1 50
Terry, T. B.—The Winter Care of Horses and Cattle	Orange	40
Youatt on Sheep, Wool, etc	Orange	1 00

(e) THE DAIRY, POULTRY, PIGEONS AND BEES.

American Standard of Perfection.—(Poultry). Illus	Orange	1 00
Beale, S.—Profitable Poultry Keeping. Illus	Routledge	2s. 6d.
Burnham, Geo. P.—New Poultry Book. Illus	Orange	1 50
Curtis, T. D.—Hints on Cheese-Making	Orange	75
Dairymen's Manual	Orange	2 00
Grotenfelt, G.—Principles of Modern Dairy Practice	Wiley	2 00
Hazard, W. P.—Butter and Butter-Making. Illus	Orange	25
Hunter, J.—A Manual of Bee-Keeping. Illus	Allen	3s. 6d.
Leffman, A. B.—Analyses of Milk and Milk Products. Illus.	Munn	1 00
Lewis' Practical Poultry Book. Illus	Orange	1 50
Long, James.—The Dairy Farm. Illus	Allen	3s. 6d.
Newman, T. G.—Bees and Honey. Illus	Orange	75
Pettigrew, A.—Handy Book of Bees. Illus	W. Blackwood	3s. 6d.
Poultry.—By a Poultry Farmer. Illus	Swan	3s. 6d.
Practical Poultry Keeper	Cassells	3s. 6d.
Profits in Poultry. Illus	Orange	1 00
Stewart, H.—The Dairyman's Manual. Illus	Orange	2 00
Wright, Lewis.—Illustrated Book of Poultry	Orange	5 00
Tegetmeier, W. B.—Standard of Excellence in Exhibiting Poultry	Routledge	2s.
Willard, X. A.—Practical Butter-Maker	Orange	1 00
Willard, X. A.—Practical Dairy Husbandry	Orange	3 00
Wright, Lewis.—The Practical Pigeon Keeper. Illus	Cassell	3s. 6d.
——The Practical Poultry Keeper. Illus	Cassell	3s. 6d.

(f) DOGS, RABBITS AND DOMESTIC PETS.

American Book of Dogs. Illus	Orange	3 00
Ashmont.—Dogs—Their Management and Treatment in Disease.	Orange	2 00
Book of Household Pets and how to Manage them	Dick	50
Dalziel, H.—The Collie, $1—Fox Terrier, 50c.—St. Bernard.	Orange	1 25
Curriculus Practical Rabbit Keeping. Illus	Cassell	5s.
Edwards, R. O.—Rabbits for Exhibition. Illus	Roberts	1 25
Floyd, W.—Hints on Dog Breaking. Illus	Warne	1s.
Gautier, F.—My Mousehold Pets. Illus	Roberts	1 25
Greenwood, Grace.—History of my Pets	U. S.B.C	1 25

Idstone.—The Dog. Illus ..... Warne 1s., Cassell, 5s.
Mayhew.—Dogs and their Management. Illus ..... Orange 75
Saunders, Marshall.—Beautiful Joe. Illus ..... S. Pub. Co. 75
Savigny, A. G.—Lion the Mastiff ..... Briggs 50
Sewell, Annie.—Black Beauty. Autobiography of a Horse.... Briggs 1 75
Smith, W.—Use and Abuse of Domestic Animals ..... Jarrold 2s.
Stonehenge.—Hunting and other Dogs. Illus ..... Orange 2 00
——The Dog. Its Varieties and Management. Illus ..... Warne 1s.

2. ELECTRIC ARTS, STEAM, ETC.—(See also Reference Books).

Atwood, L. C.—Dynamo. Illus ..... Munn 3 00
Barnard, C.—First Steps in Electricity. Illus ..... Maynard 60
Ballantyne, R. M.—Iron Horse or Life on the Line ..... Nisbet 5s.
Benjamin, Park.—The Age of Electricity. Illus ..... Scribner 2 00
Bonney, G. E.—Electrical Experiments. Illus ..... Munn 75
Bottone, S. R.—The Dynamo—How Made and How Used.... Swan 2s. 6d.
——How to manage the Dynamo ..... Munn 60
Bourne, J.—Recent Improvements in the Steam Engine. Illus. Longman 7s. 6d.
Dunman. T.—Electricity and Magnetism. Illus ..... Ward 1s.
Electricity in Daily Life. By C. F. Brackett and others ... Scribner 3 00
Frith, Henry.—Marvels of Electricity and Magnetism. Illus.. Ward 1s. 6d.
——The Triumphs of Steam. Illus ..... Lippincott 1 25
Hawkins & Willis.—Dynamo—Its Theory, etc. Illus ..... Munn 3 00
Jerrold, W.—Electricians and Their Marvels. Illus ..... Partridge 1s. 6d.
Lardner, Dr.—The Steam Engine. Illus ..... Baird 75
Marks, Wm. D.—The Steam Engine. Illus ..... Lippincott 3 00
Mendenhall, T. C.—A Century of Electricity ..... Macmillan 4s. 6d.
Munro, J.—Cable-laying 3s. 6d.—Electricity and Its Uses 3s. 6d.—Pioneers of Electricity—Romance of Electricity R. T. S. 5s.
Niaudet, A.—Elementary Treatise on Electric Batteries. Illus. Wiley 2 50
Niblett, J. T.—Electricity—Portative. Illus ..... Munn 1 00
Northcott, W. H.—Theory and Action of the Steam Engine.. Cassell 3s. 6d.
Routledge, Robert.—Electric Lighting. Illus ..... Routledge 1s. 6d.
Salomons, D.—Electric Light Installations ..... Munn 1 50
Thurston, R. H.—History of the Growth of the Steam Engine. Appleton 2 50
Tissandier, G.—Wonders of Electricity, etc. Illus ..... Ward 3s. 6d.
Walmsley, R. M.—Electricity in the Service of Man. Illus.. Cassell 1s. 6d.
Wonders of Electricity.—From French of Baille ..... Scribner 1 00

3. MICROSCOPE, TELESCOPE, PHONOGRAPHY, ETC.

Allen, G. G.—Universal Phonography; a self-instructor ..... Lee 50
Barlow, W. H.—Phonography Adapted to Reporting ..... Lippincott 1 00
Davis, G. E.—Practical Microscopy. Illus ..... Allen 7s. 6d.
Davies, T.—Preparation of Microscopic Objects ..... Allen 2s. 6d., Putnam 1 00
Dolbear, A. E.—The Telephone ..... Lee 50
——The Art of Projecting. Illus ..... Lee 2 00
Lankester, E.—Half-Hours with the Microscope. Illus ..... Allen 2s. 6d.
Manton.—Beginnings with the Microscope—A Hand-book .... Lee 50
Munro, J.—Heroes of the Telegraph ..... R. T S. 3s. 6d.
Proctor, R. O.—Half-Hours with the Telescope. Illus ..... Putnam 1 25
Searcy, Wm. E. H.—Lessons in Phonography ..... Lippincott 2 00
Spectoscrope (The) ..... Christian K. Soc. 1s.
Todd, David P.—Stars and Telescopes. Illus ..... Roberts 1 00
Williams, J. W.—The Telescope. Illus ..... Swan 1s.
Wright, L.—Optical Projection—Use of Lantern in Exhibitions. Longmans 6s.

4. ARCHITECTURE AND ENGINEERING. (See also Reference Book.)

Anglin, L.—The Design of Structures. Illus.....Lippincott 4 50
Barn Plans and Outbuildings. Illus .....Orange 1 50
Bishop.—Pictorial Architecture of the British Isles.....Christian K. Soc. 9s.
Clement, C. E.—Architecture for Beginners and Students....Stokes 2 00
Frith, Henry.—The Romance of Engineering. Illus.....Ward 3s. 6d.
———Triumphs of Modern Engineering. Illus.....Lippincott 1 25
Holmes, F. M.—Engineers and Their Triumphs. Illus.....Partridge 1s. 6d.
Houses from $500 to $2,500. Illus.....Orange 1 00
Interior Woodwork of Houses at Moderate Cost.....Orange 1 00
Lanza, Prof G.—Strength of Wooden Columns .....Wiley 50
Lefevre, M.—Wonders of Architecture. (I. L. W.).....Scribner 1 00
Palliser's American Architecture, $1—Common Sense School Architecture, $1.00—Court Houses, Town Hall, etc., $2.00—Architectural Designs and Details, $1—Cottage Homes, $4.00—Useful Details.Orange 2 00
Vernon, Harcourt L. F.—Achievements in Engineering . ....Seeley 5s.
Taft, L. R.—Greenhouse Construction. Illus.....Orange 1 50
Woodward's Graperies and Horticultural Buildings .....Orange 1 00
Worthington, T. L.—The Dwellings of the People.....Swan 2s. 6d.

5. CARPENTRY, PAINTING AND OTHER TRADES. (See also Reference Books.)

Arrowsmith, J.—Paper-Hanger's Companion .....Baird 1 25
Aveling, S. I.—Carpéntry and Joinery. Illus.....Warne 1s.
Bell, W. E.—Carpentry—Framing, Bridge Building, etc. Illus..Silver 5 00
Braunt.—The Painter, Gilder and Varnisher's Companion ....Baird 1 50
Callingham, Jas —Sign Writing and Glass Embossing. Illus.Baird 1 50
Complete Carriage and Waggon Painter. Illus .....Orange 1 00
Gordon, W. J.—Foundry, Forge and Factory. Illus .....R. T. S 2s.
Hodgson, F. T.—Plaster and Plasterers.....Orange 1 00
Holly, H. W.—Carpenters' and Joiners' Hand-Book.....Wiley 75
Lukin, J.—Amongst Machines. Illus .....Putnam 1 75
Maginnis, Owen B.—How to Frame a House. Illus .....Munn 1 00
Masury, J. W.—House-Painting and Carriage-Painting.....Appleton 1 50
———How Shall We Paint Our Houses.....Appleton 1 50
Painter, Gilder, and Varnisher's Companion.....Orange 1 50
Pansey, Leo.—Ornamental Carpentry. Illus..... .....Munn 50
Plaster.—How to Make and How to Use. Illus.... .....Orange 1 00
Stephens, W. P.—Canoe and Boat Building. Illus..... Orange 2 00
Stevens, J.—The Art of House Painting.....Wiley 75
Stonemason. The, and the Bricklayer. Illus.....Ward 5s.

6. MISCELLANEOUS SCIENCE AND MANUFACTURES FOR YOUNG PEOPLE AND AMATEURS.

Amateur Work.—Art and Manual Labour. Illus. Per vol..Ward 5s.
Amateur's Workshop.—Articles from English Mechanic....Swan 2s. 6d.
American Boy's Manual of Practical Mechanics. Illus..... Dick 1 00
Boy Engineers.—What They Did and How They Did It. Illus.Putnam 1 75
Bower, J. A.—How to make Common Things for Boys. Illus.Munn & Co. 1 25
Boy with an Idea Series. Illus. Per vol.....Putnam 1 75
Amongst Mechanics. By J. Lukin—Boy Engineers—Boy with an Idea, $1.50—Young Mechanic.
Chilton, Y. F.—Every Man His Own Mechanic. Illus .....Ward 7s. 6d.

Kilbon, G. B.—Carpentry for Boys .....Lee 75
Lukin, J.—Boy Engineers. Young Mechanics. Per vol.....Baird 1 75
Pocock, J.—Model Engine Making. Illus.....Swan 2s. 6d.
Taylor, Rev. G. B.—Coster Crew, The Young Machinist. Illus..A. B. P. S. 1 00
Wright, H. C.—Children's Stories of Great Scientists. Illus..Scribner 1 25
Young, F. C.—Amateurs' Practical Aid Series. Per vol.....Munn 50
Art and Handicraft—Carpentry—Mechanical Work in Garden—Ornamental Carpentry.

7. GENERAL SCIENCE, DISCOVERIES, INVENTIONS, ETC.

Buckley, A. B.—Fairy Land of Science, $1.50—Life and Her Children, $1.50—Moral Teachings of Science, 75c.—Progress of Science, $2 00—Through Magic Glasses, $1.50.—Winners in Life's Race .....Appleton 1 50
Adams, C. F.—Railroad Accidents, Causes and Prevention....Putnam 1 25
——Railroads and Railroad Questions .....Putnam 1 25
Craik, George L.—The Pursuit of Knowledge under Difficulties.Nimmo 5s.
Eardley-Wilmot, Capt. S.—Development of Navies. Illus..Seeley 5s.
Fyfe, J. H.—Triumphs of Invention and Discovery. Illus....Nelson 2s. 6d.
Gordon, W. J.—Every-Day Life on the Railroad..... .....R. T. S. 2s.
Hale, E. E.—Stories of Invention. Illus.....Roberts 1s., Nelson 2s. 6d.
Helmholtz, H. Von.—Lectures on Scientific Subjects. 2 vols.Longmans 7s.
Inquire Within.—Over 3,500 facts for the People .....Dick 1 50
Kipling, Rudyard.—Many Inventions.....Appleton 1 50
Lewis, R.—History of the Life-Boat.....Macmillan 5s.
Mason, Jonah.—Steel Pen and Electroplating Trades.....Chambers 3s. 6d.
Massingham, H. W.—The London Daily Press. Illus.....R. T. Soc. 2s.
Mayhew—The Peasant Boy Philosopher. Illus .....Routledge 3s. 6d.
——The Wonders of Science. Illus .....Routledge 3s. 6d.
Ogilvie, W. T.—Postage Stamps. Illus.....Swan 1s.
Pepper, J. H.—Cyclopædic Science Simplified. Illus ....Warne 7s. 6d.
Pennington, M.—Railways and Other Ways—Reminiscences, including Grand Trunk and Great Western Railways. Illus.Williamson 4 00
Proctor, R. A.—Books on Science.....Longman 3s. 6d.
Chance and Luck, 2s. 6d.—Great Pyramid, etc., 5s.—Light Science for Leisure Hours, 5s.—Nature Studies—Pleasant Ways in Science—Rough Ways made Smooth.
Rand, E. A.—A Book about Lighthouses. Illus .....Nisbet 3s. 6d.
Routledge, R.—Discoveries of Inventions of the XIXth Century. Illus.....Routledge 7s. 6d.
——Popular History of Science. Illus .....Routledge 6s.
——Science in Sport made Philosophy in Earnest.....Routledge 3s. 6d.
Science Lectures at South Kensington.—2 vo's .....Macmillan 12s.
Smith, H. C. M.—The British Hive and Its Working Bees....Isbister 3s. 6d.
Tangye, R.—"One and All." (Cornwall Works, Birmingham).Partridge 1s. 6d.
Temple, R. and C.—Anecdotes of Invention and Discovery....Hodder 3s. 6d.
The Reason Why of General Science. Illus.....Dick 1 50
Timbs, John.—History of Wonderful Inventions. Illus .....Routledge 5s.
Tissandier, Gaston.—Marvels of Invention. Illus .....Ward 1s. 6d.
Wonder Stories of Science.—Illus.....Lothrop 1 25
Wright, C. R. A.—The Threshold of Science. Illus.....Lippincott 2 00

III.—FINE ARTS.

1. DRAWING, PAINTING, SCULPTURE, ENGRAVING, HERALDRY, ETC.

Abbott's Outlines for the Study of Art ..... Silver 1 50
Abney, Captain W.—Treatise on Photography. Illus ..... Longmans 8s. 6d.
Adams, W. J.—Amateur Photography. Illus ..... Nimmo 1 00
Arms and Armour.—From French of M. P. Lacombe ..... Scribner 1 00
Art for Young Folks. (Biographies of American Artists)... Lothrop 1 50
Art Handbooks of Painting. Illus. Per vol ..... Scribner 2 00
Classic and Italian. By Poynter—English and American. By Buxton—French and Spanish. By Smith—German, Flemish and Dutch. By Wilmot—Sculpture: Egyptian, Greek. By Redford—Renaissance and Modern. By Scott—Water Color Painting in England. By Redgrave—Architecture: Classic and Early Christian. By T. R. Smith—Gothic and Renaissance. By T. R. Smith.
Barozzi, Giacomo.—Five Orders of Architecture. Illus ..... Little 1 50
Beard, J. C.—Painting on China.—Illus ..... Dick 1 00
Bemrose, W.—Manual of Wood Carving. Illus ..... Baird 2 50
——Fret-Cutting and Perforated Carving. Illus ..... Baird 2 50
Blackburn, H.—The Art of Illustration. Illus ..... Allen 7s. 6d.
Boutell's Heraldry.—Ancient and Modern. Illus ..... Warne 3s. 6d.
Bouvier, E. C.—Handbook on Oil Painting ..... Wiley 75
Brothers, A.—Manual of Photography. Illus ..... Lippincott 5 00
Brown, Prof. G. B.—History of the Fine Arts. Illus ..... Scribner 1 25
Brownwell, W. C.—French Art ..... Scribner 1 25
Brush, C. C.—One Summer's Lesson in Practical Perspective.. Roberts 75
Burn, R. S.—Ornamental Drawing and Architectural Design .. Ward 2 00
Carter, S. N.—Art Suggestions from the Masters ..... Putnam 1 25
Carter, S. N.—Drawing in Black and White, Charcoal, etc.... Putnam 50
Clement, C. E.—Painting for Beginners and Students. Illus.. Stokes 2 00
——Sculpture for Beginners and Students. Illus ..... Stokes 2 00
Chesneau, M. E.—English Schools of Painting. Illus ..... Cassell 3s. 6d.
Collier, J.—A Manual of Oil Painting ..... Cassell 1 00
Conway, W. M.—Early Flemish Artists. Illus ..... Seeley 7s. 6d.
Curtis, G. H.—Geometrical Drawing. Illus ..... Unwin 2s. 6d.
Danvers, N.—Elementary History of Art. Illus ..... Scribner 3 75
Decker, W. F.—A Manual of Industrial Drawing. Illus ..... Orange 2 00
Duffield, Mrs. W.—The Art of Flower Painting. Illus ..... Putnam 50
Duncan, F. I.—Wax Flowers: Lessons in Modelling. Illus.. Lippincott 1 00
Duplessis, G.—The Wonders of Engraving ..... Scribner 1 00
Duval, M.—Artistic Anatomy. Illus ..... Cassell 3s. 6d.
Ellis, T. J.—Sketching from Nature. Illus ..... Macmillan 3s. 6d.
Emerson, W.—Handbook of Wood Engraving. Illus ..... Lee 1 00
Flaxman's Classical Outlines (for Schools of Design). With notes by J. C. I. Sparkes. Illus ..... Seeley 14s.
Fowle's Linear and Perspective Drawing ..... Barnes 50
Goodyear, W. H.—History of Art. Illus ..... Barnes 3 50
Handbooks.—Old Masters—Modern Painters. Per vol ..... Isbister 4s. 6d.
Hamerton, P. E.—Drawing and Engraving (Principles and Practice). Illus ..... Black 21s.
Haweis, Mrs. H. R.—Art of Beauty. Illus ..... Chatto 6s.
——Art of Decoration. Illus ..... Chatto 6s.
Hepworth, T. C.—Photography for Amateurs. Illus ..... Cassell 1s.
Kempt, Robt.—Pencil and Palette ..... Chatto 2s. 6d.

Leland, C. G. A.—Manual of Wood Carving ..... Scribner 1 75
Mayeux, H. A.—Manual of Decorative Composition ..... Appleton 2 00
Miller, L. W.—Essentials of Perspective. Illus ..... Scribner 1 50
Mitchell, Lucy M.—Ancient Sculpture. Illus. 2 vols. ..... Dodd 7 50
Cave, E.—Method of Drawing from Memory ..... Putnam 1 00
———Method of Teaching Color ..... Putnam 1 25
Osgood.—How to apply 'Royal Worcester,' etc. to China ..... Brentano 75
Painting Books.—Illus. Per vol ..... Cassell 5s.
Animal Painting—Elementary Flower Painting, 3s.—China Painting—Flowers and How to Paint Them—Figure Painting, 7s. 6d.—Marine Painting—Neutral Tint—Oil Painting, 2s. 6d.—Sepia.
Palliser's Model Drawing. Illus ..... Munn 1 00
Penley, Aaron.—A System of Water Color Painting ..... Putnam 50
Regamey, F.—Japan in Art and Industry. Illus ..... Putnam 1 75
Rollin, H. J.—Studio, Field and Gallery ..... Appleton 1 50
Rowbotham, T.—Art of Sketching from Nature. Illus ..... Putnam 50
Ruskin on Painting ..... Appleton 30
Turner, Francis C.—Short History of Art. Illus. ..... Swan 7s 6d.
Tytler, Sarah.—Old Masters and their Pictures. Isbister 3s. 6d. Roberts 1 50
———Modern Painters and their Paintings ..... Roberts 1 50
Van Dyke, J. C.—Art for Art's Sake. Illus ..... Scribner 1 50
Viardot, Louis.—The Wonders of Italian Art ..... Scribner 1 00
Viollet-de-Duc.—Learning to Draw, Story of a Young Designer Putnam 2 00
Wedmore, Frederick.—Studies in English Art ..... Bentley 7s. 6d.
Weigall, Chas H.—The Art of Figure Drawing. Illus ..... Putnam 50
Whelpley, G. F.—Instruction in the Art of Letter Engraving. Wiley 2 00
Wright, F. A.—A Practical Book on Perspective. Illus ..... Orange 3 00
Williams, W.—The Art of Landscape Painting in Oil Colors .. Putnam 50
Wonders of European Art.—From French of L. Viardot .. Scribner 1 00
Wonders or Sculpture.—From French of L. Viardot ..... Scribner 1 00
Woodberry, G. E.—History of Wood Engraving ..... Harper 3 00

2. MUSIC.

Bach, A. B.—Musical Education and Vocal Culture ..... Blackwood 7s. 6d.
Bremont, Anna.—The World of Music. 3 vols ..... Brentano 3 75
Browne—Voice, Song and Speech. Illus ..... Putnam 2 00
Davis, L. S.—Studies in Musical History ..... Putnam 1 25
Ferris, G. T.—Great German Composers—Italian and French Composers—Great Singers—Violinists and Pianists. 5 vols. Appleton 3 00
Griffiths, J. R.—Musicians and Their Compositions. Illus .... Partridge 1s. 6d.
Haweis, H. R.—Music and Morals. Illus ..... Allen 7s. 6d.
———My Musical Life ..... Allen 7s. 6d.
———My Musical Memories ..... Funk 1 00
Handbook for Students 'Musical Composers' ..... Isbister 4s. 6d.
Manual of Musical History. Illus ..... Scribner 75
Music in America. Illus ..... Scribner 2 00
Ritter, Frederick L.—Music in England. Illus ..... Scribner 1 50
Rowbotham, J. F.—The History of Music ..... Bentley 6s.
Tytler, Sarah.—Musical Composers and Their Works ..... Isbister 4s. 6d.

IV. DOMESTIC ARTS.

1. PHYSIOLOGY, MEDICINE, HYGIENE, ETC.

Angell, Dr. C.—How to take Care of our Eyes ..... Roberts 50
Beard, S. M.—American Nervousness ..... Putnam 1 50
Beauty and How to Keep it ..... Brentano 50
Bernstein, Prof.—Five Senses of Man. Illus..... Kegan 5s.. Appleton 1 75
Bjornstrom, F.—Hypnotism, its History and Development... Humboldt 75
Carpenter, A.—Principles and Practices of School Hygiene .. Allen 4s. 6d.
Chadwick, F. E.—Temperament, Disease and Health ..... Putnam 75
Clark, Dr. Daniel.—Mental Diseases ..... Briggs 1 25
Cooke, Carrie A.—Art of Living ..... Lothrop 1 00
Davis, J. P.—Hygiene for Girls ..... Appleton 1 25
Durham, W.—Food, Physiology ..... Black 1s. 6d.
Dyspepsia ..... Brentano 50
Esmarch, Dr. F.—First Aid to the Injured. Illus..... Smith 2s.
Fonssagrives, J. B.—Mother's Work with Sick Children .... Putnam 1 00
Fothergill, J. M.—The Maintenance of Health ..... Putnam 1 25
Gordon, W. J.—How London Lives, Feeding, Cleansing, etc. . R. T. S. 2s.
Handy Book Series.—Per vol ..... Putnam 50
Stimulants and Narcotics—Till the Doctor Comes.
Health Primers.—Per vol ..... Allen 1s.
Alcohol—Baths and Bathing—Exercise and Training—Heart (the)—Health in Schools—Nervous System—Permature Death—The Skin.
Hutchinson, J. C.—Laws of Health. Illus ..... Maynard 60
Kirk, Prof. J.—Papers on Health. 7 vols. Per vol ..... Williamson 70
Lankester, E.—Our Food, 4s.—Practical Physiology, 2s. 6d.—Talks about Health ..... Allen 1s.
Loudon, T.—Hygiene, A Manual of Health ..... Chambers 1s. 6d.
Luys, J.—The Brain and its Functions ..... Appleton 1 50
Maudsley, Henry.—Responsibility in Mental Disease ..... Kegan 5s.
Martin, N. N.—The Human Body. Elementary $1. Advanced. Holt 2 75
McKendrick, J. G.—Life in Motion, or Muscle and Nerve... Black 5s.
——Physiology of the Senses. Illus ..... Murray 4s. 6d.
Mott, H. A.—The Air we Breathe and Ventilation ..... Wiley 1 00
Newman, A.—Home Nursing in Cases of Illness ..... Chambers 1s. 6d.
Newsholme, A.—Lessons on Health ..... Swan 2s. 6d.
Parkes, E. A.—Personal Care of Health ..... Christian K. Soc. 1s.
Pope, Joseph J.—Number One, and how to take Care of Him. Funk 75
Proctor, R. A.—Strength, how to Get and Keep it. Illus .... Longmans 2s.
Prudden, T. M.—Bacteria—Dust and its Dangers—Drinking-water and Ice Supply. Per vol ..... Putnam 75
Rosenthal, Prof. J.—Physiology of Muscles and Nerves. Illus. Kegan 5s.
Schofield, A. T.—How to Keep Healthy ..... R. T. S. 2s.
Smith, Edward.—Foods. Illus ..... Kegan 5s.. Appleton 1 75
——Health. A Hand-Book for Households, etc ..... Appleton 1 00
Stables, D. G.—Boys' Book of Health and Strength ..... Jarrold 2s. 6d.
——Girls' Book of Health and Strength ..... Jarrold 2s. 6d.
Thompson, Sir H.—Food and Feeding ..... Warne 3s. 6d.
Trouessart, E. L.—Microbes, Ferments and Moulds. Illus .. App'eton 1 50
Whitelegge, B. A.—Hygiene and Public Health ..... Cassell 7s. 6d.
Wilder, B. G.—Emergencies and How to Meet them ..... Putnam 20
Williams, R. E.—Cremation and other Modes of Sepulture .. Lippincott 75

Wilson, G. R.—Drunkenness as a Nervous Disease.....Swan 2s. 6d.
——Drunkenness. Its Physiology, Pathology, etc.....Swan 2s. 6d.
Wonders of the Human Body.—From French of Le Pileur.Scribner $1 00
Wood, Catharine J.—Nursing of Sick Children.....Cassell 3s. 6d.

2. HOME LIFE, DOMESTIC SCIENCE, SANITATION, ETC.

Artistic Homes. Illus .....Ward 1s. 6d.
Art at Home.—House Decoration. Music and Dress.....Porter 1 50
Bayles, J. C.—House Drainage and Water Service. Illus ....Baird 3 00
Beard, D. C.—The American Boy's Handy Book. Illus.....Scribner 2 00
Beard, Lina and Adelia.—The American Girl's Handy Book...Scribner 2 00
Blackie, J. S.—On Self Culture.....Scribner 1 00
Blake, Mary.—Helps for Home-Makers .....Lothrop 75
Bremer, Fredrika.—The Home. Life in Sweden. 2 vols ....Putnam 2 50
Brown, J. B.—The Home, in its relation to Man and Society..Clarke 3s. 6d.
Campbell, Helen.—In Foreign Kitchens (England, France, etc).Roberts 50
——American Girl's Home Book on Work and Play.....Putnam 1 75
Culture of Pleasure, or The Enjoyment of Life .....Nisbet 3s. 6d.
Dare, Shirley.—Art of Good Manners .....Lothrop 75
Dewing, Mrs. T. W.—Beauty in the Household. Illus .....Harper 1 00
Everard, M. A.—Handy Dictionary of Cookery. Illus .....Nisbet 2s. 6d.
Fancy Needlework. (The Lady's Handbook of.) Illus....Ward 5s.
Fernald, J. C.—The New Womanhood .....Funk 1 00
Gerhard, W. P.—A Guide to Sanitary House Inspection.....Wiley 1 00
Harland, M.—Common Sense in the Household.....Scribner 1 50
——Common Sense for Maid, Wife and Mother .....Scribner 1 00
Harrison, C. C.—Woman's Handiwork in Modern Homes. Illus.Scribner 2 00
Hints on Dress.—By an American Woman .....Putnam 75
Home Handicrafts for Girls. Illus .....R. T. S. 2s. 6d.
How to make Common Things.—A book for Girls. Illus.R. T. S. 1s.
Kiersted, W.—Sewage Disposal.....Wiley 1 25
Johnson, Dr. Franklin.—True Womanhood .....Lothrop 1 00
Kingsford, Anna, M.D.—Health, Beauty and the Toilet.....Warne 2s. 6d.
Kirkland, Elizabeth S.—Dora's Housekeeping.....McClurg 75
——Six Little Cooks, or Aunt Jane's Cooking Class.....McClurg 75
Manners and Rules of Good Society.....Warne 2s. 6d.
Martineau, Harriet.—Household Education .....Smith 2s. 6d.
Modern Etiquette, in Public and Private .....Warne 1s. 6d.
Morrison.—Ventilation and Warming School Buildings .....Appleton 1 00
Morton, A.—Correspondence.—Etiquette. Per vol.....Penn 50
Newsholme, A.—Domestic Economy. Illus.....Swan 3s. 6d.
Newton, Rev. H.—Womanhood .....Putnam 1 25
Our Homes.—How to Beautify Them. Illus.....Orange 1 00
Plunkett, H. M.—Women, Plumbers and Doctors, or, Household Sanitation. Illus .....Appleton 1 25
Pope, J. J.—Number One and How to Take Care of Him.....Funk 75
Popular Handbooks. Per vol .....Dillingham 1 00
Habits of Good Society—Art of Conversation—Arts of Writing, Reading and Speaking.
Shirreff, E.—The Kindergarten at Home, a Practical Book for Mothers, Illus.....Allen 3s. 6d.
Talmadge, Rev. T. De Witt.—Marriage and Home Life .....Oliphant 2s. 6d.
Smiles, Samuel.—Self Help.....U. S. B. Co. 75
Thayer, W. M.—Hints and Helps for Young Men .....Hodder 2s. 6d.
——Hints and Helps for Young Women..... 2s. 6d.

Tracy, R. S.—Handbook of Sanitary Information. Illus .....Appleton 50
Unsworth, Rev. W.—Self Culture and Self Reliance .....Kelly 1s. 6d.
Valentine, Mrs.—The Girl's Home Companion. Illus .....Warne 5s.
Venable, W. H.—Let Him First be a Man (Culture, etc) .....Lee 1 25
Wigley, Mrs.—Our Home Work. A Book for Girls .....Jarrold 3s. 6d.

3. AMUSEMENTS, SPORTS AND GAMES AND PHYSICAL CULTURE.

(SEE ALSO HORSES, RIDING, ETC.)

Amateur Trapper and Trap-Makers' Guide. Illus.....Dick 75
Anderson, W. G.—Light Gymnastics. Illus .....Maynard 1 50
Bantain, Prof. M.—The Art of Extempore Speaking.....Scribner 1 50
Bartlett, G. B.—New Games for Parlor and Lawn. .....Harper 1 00
Book of 500 Curious Puzzles. Illus .....Dick 50
Bowdler, Thomas.—The Boys' Handy Book of Games. Illus..Ward 5s.
Bowman, Anne.—Boys' Treasury of Sports and Pastimes.....Routledge 3s. 6d.
Beecher's Art of Public Speaking .....Ward 2s.
Bellew, Frank.—The Art of Amusing. Illus .....Chatto 7s. 6d.
Chambers, R.—Golfing—A Hand-book of the Game. Illus..Chambers 1s.
Champlin & Boswick.—Young Folks Cyclopædia of Games and Sports .....Holt 2 50
Clarke, K.—Where the Trout Hide. Illus.....Orange 1 00
Davies, G. C.—Wildcat Tower. (Boys in Pursuit of Sport.)..Warne 3s. 6d.
Depping, G.—Bodily Strength and Skill.....Scribner 1 00
Ditchfield, P. H.—Old English Sports. Illus .....Methuen 2s. 6d.
Farrow, W. M.—How I became a Crack Shot.....Orange 1 00
Football.—Rules and the Game, etc.....R. T. S. 1s. 6d.
Frazar, Douglas.—Practical Boat Sailing .....Orange 1 00
Frost, J.—Wild Scenes of a Hunter's Life. Illus .....Lee 1 00
Gale, F.—Sports and Recreations in Town and Country.....Swan 2s.
Gale, F.—The Game of Cricket. .....Swan 2s.
Games for all Seasons. Illus.....Blackwood 3s. 6d.
Gibson's Camp Life in the Woods. Illus.....Orange 1 00
Gillmore, Colonel P.—Encounter with Wild Beasts. Illus....Allen 3s. 6d.
——Prairie and Forest.—Field Sports. Illus .....Allen 3s. 6d.
Girls' Own Out-Door Book. Illus .....R. T. S. 8s.
Girls' Own In-Door Book.—Edited by Chas. Peters. Illus...R. T. S. 8s.
Gould, J. M.—How to Camp Out.....Orange 75
Grace, W. G., and others.—Cricket. Illus.....R. T. S. 2s.
Green, Seth.—Home Fishing and Home Waters (Fish Culture)..Orange 50
Greenwood, James.—Wild Sports of the World. Illus.....Ward 5s.
Greville, Lady.—The Gentlewoman's Book of Sport.....Lippincott 2 25
Griffiths, Capt. I.—The Modern Fencer .....Warne 1s.
Heathcote, J. M., and others.—Skating, Curling, etc. Illus.Longmans 10s.6d.
Henderson, H.—Practical Hints on Camping .....Orange 1.00
How to Read at Entertainments.—Prose. Verse. Sunday Readings in Prose—Sunday Readings in Verse. Per vol.R. T. S. 1s. 6d
Herbert, H. W.—Frank Forester's Field Sports. Illus .....Orange 4 00
Holmes, G.—Science of Voice Production and Preservation ...Chatto 1s.
Hunt, L. B.—Handbook of Light Gymnastics. Illus.....Lee 50
Hutchison, G. A.—Out-door Games and Recreations, For Boys.R. T. S. 8s.
Langbridge, F.—What to Read at Entertainments. 4 vols...R. T. S. 6s.
Lagrange, F.—Physiology of Bodily Exercise.....Appleton 1 75

Legouve.—Reading as a Fine Art ..... Penn 50
Keene, J. H.—Boys' Own Guide to Fishing, etc. Illus..... Lee 1 50
MacLaren's Training in Theory and Practice. Illus..... Dick 50
McCarthy, T. A.—Easy System of Physical Exercises and Drill. Allen 1s.
Manuals of Sports.—Athletics. By Griffin, 50c.—Boxing. By Allanson-Winn, 50c.—Canoeing. By Hayward, $1—Camping Out. By Macdonald, $1—Cricket. By Lyttleton, 50c.—Cycling. By Griffin, 50c.—Fencing. By Dunn, 50c.—Football. Rugby Game. By Vassall, 50c.—Gymnastics. By Jenkin, $1—Lawn Tennis. By Wilberforce, 50c.—Practical Horsemanship, $1—Riding for Ladies, 50c.—Rowing and Sculling. By Woodgate, 50c.—Sailing. By Knight, $1—Skating. By Adams, $1—Swimming. By Cobbett, 50c.—Wrestling. By Armstrong, 50c.—Tennis. Stokes, 50c.
Marion, F.—Wonderful Balloon Ascents ..... Scribner 1 00
Norris, T.—American Angler's Book. Illus ..... Orange 5 50
——American Fish Culture. Illus ..... Orange 1 75
Pannell, J.—Play in Provence. Illus ..... Century Co. 1 50
Parlor Pastimes.—Riddles, Charades, etc..... Blackwood 3s. 6d.
Peile, Lieut. S. C. F.—Lawn Tennis ..... Scribner 75
Pepper, J. H.—Cyclopædic Science Simplified. Illus ..... Warne 7s. 6d.
Pictorial Museum of Sport and Adventure..... Warne 6s.
Qualtrough, E. F.—The Boat Sailor's Manual..... Scribner 2 00
Ralfe, C. H.—Exercise and Training..... Appleton 40
Rayner, E. W.—Chess Problems. Illus ..... Swan 1s.
Russell, Wm.—Orthophony or Vocal Culture. Illus..... Houghton 1 00
Scott, Robert P.—Cycling Art, Energy and Locomotion..... Lippincott 2 00
Seneca.—Hints and Points for Sportsmen..... Orange 1 50
Shearman, Montague.—Athletics and Football. Illus ..... Longman 10s. 6d.
Sheppard, Nathan.—Before an Audience, or The Use of the Will in Public Speaking ..... Funk 75
Sloane, T. O'Conor.—Home Experiments in Science. Illus... Baird 1 50
Spencer, C.—The Modern Gymnast. Illus..... Warne 1s.
Steele, T. S.—Canoe and Camera. Illus..... Orange 1 50
The Badminton Library.—Edited by the Duke of Beaufort and A. E. T. Watson. Illus. Per vol ..... Longmans 10s. 6d.
Archery—Athletics and Football—Big Game Shooting. 2 vols.—Boating—Coursing—Falconry—Cricket—Cycling—Driving—Fencing, Boxing and Wrestling—Fishing—Golf—Hunting—Mountaineering—Racing—Shooting—Skating, Curling, etc.—Swimming—Tennis and Lawn Tennis, etc.—Yachting.
Thompson, M.—The Witchery of Archery. Illus..... Orange 1 50
Terry, Phillipps, and others.—Canadian Cricket (Sixty years of). Williamson 3 75
Thrasher, H.—Hunter and Trapper ..... Orange 75
Tissandier, G.—Half-Hours of Scientific Amusement. Illus.. Ward 1s. [illegible]
Walton and Colton.—Complete Angler. Illus. Routledge 2s., U. S. B. C. 75
Warman, E. B. A. M.—Gestures and Attitudes. Illus ..... Lee 3 00
——The Voice. How to Train it. Illus..... Lee 2 00
Ward, J. M.—Base-Ball. How to become a Player..... Penn 50
Watson, B. A.—The Sportsman's Paradise. Illus ..... Lippincott 3 50
Webb, Captain.—The Art of Swimming. Illus ..... Ward 2s. 6d.
Willard, F. E.—How I Learned to Ride the Bicycle ..... Revell 50
Wingate, G. W.—Manual for Rifle Practice ..... Orange 1 50
Wood, Rev. J. G.—The Boys' Modern Playmate. Illus..... Warne 3s. 6d.
——Out of Doors. Illus..... Longmans 3s. 6d.
Wynn, W.—The Boating-Man's Vade Mecum. Illus..... Swan 5s.
Yachting and Sailing. Illus ..... Munn 75

V. ENGLISH LANGUAGE, ART OF TEACHING, ETC.

1. ENGLISH LANGUAGE.—(See also Reference Books).

Angus, J.—Handbook of the English Tongue	R. T. S.	5s
Bain, A.—English Grammar as Bearing upon Composition	Holt	$1 40
Hewitt, H. M.—A Manual of Our Mother Tongue	Allen	5s.
Higher Education and a Common Language	Barnes	75
Lounsbury, J. R.—History of the English Language	Holt	1 40
Roemer, J.—Origins of the English People and of the English Language	Appleton	3 50
Trench, R. C.—English, Past and Present	Humboldt	75
——On the Study of Words	Humboldt	75
Welch, P. H.—English Composition	Scribner	1 50
White, R. G.—Words and their uses	Houghton	1 00
Whitney, W. D.—The Life and Growth of Language	Appleton	1 50
Wendell, B.—English Composition—Lowell Institute Lectures	Scribner	1 50

2. ART OF TEACHING, INCLUDING KINDERGARTEN, ETC.

Arnold, S. L.—Waymarks for Teachers	Silver	1 25
Bailey, J.—How to Teach the Babies	Allen	2s. 6d.
——Oral Teaching in Infant Schools	Allen	2s. 6d.
Bain, A.—Education as a Science	Appleton	1 75
Barnard.—Oral Training Lessons	Barnes	60
Coupland.—Mental and Moral Science Applied to Teaching	Allen	2s. 6d.
Evans, W. L.—Memory Training	Barnes	1 25
Giffin.—How to Teach	Barnes	50
Herford, W. H.—Students' Frœbel—Theory and Practice. 2 v.	Isbister	5s.
Heinemann, A. H.—Frœbel Letters. Illus	Lee	1 25
Hints on Early Education and Nursury Discipline	Funk	60
Holbrook.—School Management	Barnes	1 25
Jackman, W. S.—Nature Study for the Common School	Holt	1 50
Jewell.—School Government	Barnes	1 00
Klemm, Prof. L. R.—Chips from a Teacher's Workshop. Illus	Lee	1 50
Kilbon, G. B.—Elementary Wood Work (Manual Training)	Lee	1 00
Mann, Mrs. N.—Reminiscences of Frœbel	Lee	1 50
Morgan, T. J.—Educational Mosaics	Silver	1 50
——Studies in Pedagogy	Silver	1 75
Mortimer (Mrs.)—Object Lesson Notes for Infants	Allen	3s. 6d.
Pestalozzi, J. H.—How Gertrude Teaches her Children	Swan	2s. 6d.
——The Friend and Student of Children	Heinemann	5s.
Prince, J. T.—Courses of Studies and Method	Ginn	75
Putnam, D.—A Manual of Pedagogics	Silver	1 50
Ricks, G. S.—Object Lessons—Infant Schools	Isbister	3s. 6d.
Ricks, G. S.—Object Lessons—Junior and Senior Classes	Isbister	3s. 6d.
Root's School Amusements. Illus	Barnes	1 00
Salomon's.—Teacher's Handbook of Sloyd	Silver	1 50
——Theory of Educational Sloyd	Silver	1 25
Taylor's Notes of Lessons for Young Teachers	Allen	1s.
Tompkins, A.—Philosophy of Teaching	Ginn	75
Welch.—Object Lessons	Barnes	75
Wells.—The Graded School	Barnes	1 00

3. INTERNATIONAL EDUCATION SERIES.

Alder's Moral Instruction of Children	Appleton	$1 50
Baldwin's Elementary Psychology and Education	"	1 50
——Psychology Applied to Art of Teaching	"	1 50
Blow's Symbolic Education	"	1 50
Boone's Education in the United States	"	1 50
Davidson.—The Education of the Greek People and its Influence on Civilization	"	1 50
Fouillee, A.—Education from a National Standpoint	"	1 50
Frœbel's Education of Man	"	1 50
Herbart, J. F.—A Text-Book in Psychology	"	1 00
Hinsdale.—How to Study and Teach History	"	1 50
Howe.—Systematic Science Teaching	"	1 50
Howland's Practical Hints for Teachers of Public Schools	"	1 00
Kay's Memory and How to Improve it	"	1 50
Klemm's European Schools	"	2 00
Laurie's Rise and Early Constitution of University	"	1 50
Lange's Higher Education of Women	"	1 00
Martin.—Evolution of the Massachusetts Public School System	"	1 50
Morrison's Ventilation and Warming of School Buildings	"	1 00
Painter's History of Education	"	1 50
Parker's.—How to Study Geography	"	1 50
Pestalozzi.—His Life and Works.—By R. De Guimps	"	1 50
Pickard's School Supervision	"	1 00
Preyer's Senses and the Will.—The Mind of the Child	"	1 50
——Development of the Intellect	"	1 00
——Mental Development in the Child	"	1 00
Quick's Essays on Educational Reform	"	1 50
Rosenkranz's Philosophy of Education	"	1 50
Rousseau's Emile, or Treatise on Education	"	1 50
Sharpless.—English Education in Elementary and Secondary Schools	"	1 00

4. EDUCATION IN EUROPE, AMERICA, ETC.

Butler, N. M.—Horace Mann, and Public Education in the United States	Heinemann	5s.
Davidson, T.—Aristotle and the Ancient Educational Ideals	Heinemann	5s.
Fitch, J. G.—Bell, Lancaster and Arnold: Or the English Education of To-day	Heinemann	5s.
Herbart's Modern German Education	Heinemann	5s.
History and Progress of Education	Barnes	1 25
Hughes, Rev. T.—The Educational System of the Jesuits	Heinemann	5s.
MacVicar, Malcolm.—Principles of Education	Ginn	60
Mayhew.—Universal Education	Barnes	1 00
Miller, Hugh.—My Schools and Schoolmasters	Nimmo	3s. 6d.
Northrop.—Education Abroad	Barnes	1 00
Prince, John T.—Methods of Instruction and Organization in the Schools of Germany	Lee	1 50
Rousseau.—Or Education according to Nature	Heinemann	5s.

5. UNIVERSITIES, ETC.

Clark, A.—The College of Oxford	Methuen	12s.
Compayre, J. G.—Abelard, and the Origin and Early History of Universities	Heinemann	5s.

Laurie, S. S.—The Rise and Early Constitution of Universities Humboldt $ 75

Post, W. K.—Harvard Stories. Sketches of Undergraduates..Putnam 1 25

Smith, Goldwin.—Oxford and Her Colleges .....Macmillan 3s.

University Extension Series.—Per vol.....Methuen 2s. 6d.
Air and Water. By Lewis—Chemistry of Life and Health. By Kimmins—Evolution of Plant Life. By Masser—Earth (The) an Introduction to Physiography. By Small—English Social Reform. By Gibbins—English Trade and Finance, 17th Century. By Hewins—English Political History. By Lawrence—French Revolution. By Symes—History of English Political Economy. By Price—Industrial History of England. By Gibbins—Introduction to Philosophy. By Solomon—Mechanics of Daily Life. By Sells—Napoleon. By Horsburgh—Psychology—By Granger—Problems of Poverty. By Sharp—Victorian Poets. By Sharp.

Wells, J.—Oxford and Oxford Life.....Methuen 3s. 6d.

GENERAL LITERATURE.

1. ANCIENT LITERATURE.

Ancient Classics for English Readers.—By Collins, Church, Grant, Trollope and others. Per vol.....Lippincott 50
Æschylus—Aristophanes—Aristotle—Cæsar—Catullus Tibullus—Cicero—Demosthenes—Euripides—Greek Anthology—Herodotus—Hesiod, etc.—Homer's Iliad—Homer's Odyssey—Horace—Juvenal—Livy—Lucian—Lucretius—Ovid—Pindar—Plato—Plautus and Terence—Pliny's Letters—Sophocles—Tacitus—Thucydides—Virgil—Xenophon.

Browne, R. W.—History of Roman Classical Literature.....Bentley 9s.

Crowell and Richardson.—History of Roman Literature...Ginn 1 00

Froude, J. A.—Cæsar: A Sketch.....Longmans 3s. 6d.

Quackenbos, J. D.—History of Ancient Literature.....Harper 1 20

Macaulay's Essays and Lays of Ancient Rome.....Routledge 2s.

2. ENGLISH, IRISH AND SCOTCH LITERATURE.

Essays from the Spectator.....Ward 3s. 6d.

——Selected Essays. By C. T. Winchester.....Funk 75

——The Spectator. Edited by H. Morley.....Routledge 3s. 6d.

——Complete Words. 6 vols.....Lippincott 7 50

Angus, Joseph.—Handbook of English Literature.....R. T. S. 5s.

Arnold.—English Literature.....Ginn 1 50

Bacon, Lord.—Works. 2 vols.....Ward 6s. 2 vols. Houghton 5 00

——Essays.....Routledge 2s. U. S. B. Co. 75

Bascom, Jno.—Philosophy of English Literature.....Putnam 1 50

Beeton, S. O.—Great Speakers and Great Speeches.....Ward 1s.

Bright, John.—A Book of Thoughts Linked with his Memories McClurg 1 25

British, Essayists.—The Spectator—Sir Roger de Coverley's Papers, The Tatler and Guardian. 3 vols.....Putnam 3 00

Brougham's, Lord.—Works.....Black 4s.

Carlyle, T.—Works. 17 vols. Per vol.....Lippincott 2 50

——Works. 13 vols. Per vol.....U. S. B. Co. 75
Cromwell's Letters and Speeches, 5 vols.—Early Kings of Norway, etc.—Frederick the Great, 10 vols.—French Revolution, 3 vols.—Heroes and Hero Worship—Latter-day Pamphlets—Life of Schiller—Life of Sterling—Miscellaneous Essays, 7 vols.—Past and Present—Sartor Resartus—Translation of Wilhelm Meister, 3 vols.—Translation from Richter, etc., 2 vols. Per vol.....Little 45

——As seen in His Works. By J. Kerr.....Allen 5s.

——Critical and Miscellaneous Essays. 2 vols.....Houghton 3 50

——His Life, Books and Theories. By A. H. Guernsey.....Appleton 30

——Sartor Resartus, etc.....Routledge 2s. McClurg 1 00

——The Last Words of, with Portrait.....Appleton 1 75

Chaucer's Stories Simply Told.—By Mary Seymour. Illus...Nelson 3s. 6d.

Chesterfield, Lord.—Complete Works. Illus.....Lippincott 1 50

Chesterfield's Letters, with Life. By M. F. Wheaton...Ginn 35

Churchill, Lord Randolph.—Speeches with Portrait.....Routledge 3s. 6d.

Cowper's Complete Works. By Rev. T. S. Grimshaw.....Nimmo 5s.

Defoe, Daniel.—His Works and Life.....Nimmo 5s.

De Quincey's Works Complete. 14 vols ..... Black 49s.
———Confessions of an English Opium Eater ..... Ward 2s. U. S. B. Co. 75
———Select Essays ..... B'ack 7s. 6d.
D'Israeli, Isaac.—Works. Per vol ..... Warne 2s. 6d.
Amenities of Literature, 2 vols.—Curiosities of Literature, 4 vols.—Miscellanies of Literature—Literary Character of Men of Genius.
Dickens, C.—As I Knew him. Story of the Reading Tours in England and America. By G. Dolby ..... Unwin 3s. 6d.
Emery.—Notes on English Literature ..... Ginn 1 00
English Essayists.—Bacon to Ruskin ..... Nimmo 5s.
Garnett, J. M.—Selections in Prose from Elizabeth to Victoria Ginn 1 50
Gayley, C. M.—Classic Myths in English Literature ..... Ginn 1 50
Gladstone, Hon. W. E.—Speeches ..... Routledge 3s. 6d.
———Thoughts from Gladstone. Edited by G. B. Smith ..... Wiley 5s.
Goldsmith, Oliver.—Complete Works. Illus ..... J. Blackwood 5s.
———Miscellaneous Works ..... Nimmo 5s.
———Essays ..... Macmillan 2s. 6d.
———Selections from Oliver Goldsmith ..... Funk 1 00
Graves, A. P.—Irish Wit and Humor ..... Chatto 2s. 6d.
Hazlitt's Complete Works. 6 vols. Illus ..... Lippincott 7 50
———Essays. 3 vols. Illus ..... Lippincott 3 75
———Essayist and Critic. By A. Ireland ..... Warne 3s. 6d.
Hood, Thomas.—Miscellaneous Works ..... U. S. B. Co. 90
———From Nowhere to the North Pole. Illus ..... Chatto 6s.
———Whims and Oddities. Illus ..... Chatto 2s.
Hook, Theodore.—Choice Humorous Works. Illus ..... Chatto 7s. 6d.
Hunt, Leigh.—Works. Per vol ..... Smith 2s. 6d.
A Jar of Honey — Autobiography of Leigh Hunt — Imagination and Fancy — Men, Women and Books—Wit and Humor—Table Talk—The Town.
———As Poet and Essayist ..... Warne 3s. 6d.
Johnson's (Ben.) Works. 3 vols ..... Chatto 18s.
Kingsley, Charles.—Literary Lectures and Essays ..... Macmillan 3s. 6d.
Kirkland, E. S.—English Literature for Young People. Portraits. McClurg 1 50
Lamb, Chas.—Collected Works. 6 vols ..... Macmillan 30s.
———Complete Works ..... Chatto 7s. 6d. U. S. B. Co. 90
———Essays of Elia ..... U. S. B. Co. 75
Laurel-Crowned Letters. Per vol ..... McClurg 1 00
Best Letters of Chesterfield—Cowper—Lamb—Montague (Lady.—Shelley—Walpole.
Locke, John.—Essays ..... Ward 3s. 6d.
Macaulay, T. B. — Critical and Miscellaneous Essays. 3 vols. Houghton 3.75 ..... 3 vols. U. S. B. Co. 1 50
———Reviews, Essays and Poems ..... Ward 3s. 6d.
———Speeches of the Right Hon. T. B. Macaulay. 2 vols ..... Stokes 2 00
Minto, W.—Literature of the Georgian Era ..... W. Blackwood 6s.
Moriarty, E. P.—Dean Swift and his Writings ..... Seeley 7s. 6d.
Morgan, H. H.—Representative Names in English Literature. Appleton 1 00
Newman, Cardinal.—Critical and Historical Essays. 5 vols. Longmans 17s. 6d.
Nicoll, H. J.—Landmarks of English Literature ..... Appleton 1 50
Oliphant, Mrs.—Victorian Age of English Literature. 2 vols. U. S. B. C. 3 50
Pepys' Diary and Correspondence.—By Lord Braybrocke ..... Warne 3s. 6d.
Prose Masterpieces from Modern Essayists. 3 vols ..... Putnam 3 75
Philosophical Classics for English Readers. Per vol ..... Lippincott 1 25
Bacon—Berkeley—Butler—Hamilton—Hobbes—Hume—Locke.

Pryde, David.—Highways of Literature.....Funk $ 75
Representative Essays.—From Modern Essayists.....Putnam 1 25
Ruskin, John.—Complete Works. 13 vols. Illus.....U. S. B. C. 13 00
——Crown of Wild Olive and Sesame—Modern Painters, 5 vols.—Seven Lamps of Architecture—Stories of Venice, 3 vols. Per vol. U. S. B. C. 75
Salisbury (The Marquis of).—Speeches.....Routledge 3s. 6d
Sanborn, Kate.- The Wit of Women.....Funk 1 50
Scott, Sir W.—Essays on Chivalry and Romance. Illus.....B'ack 2s. 6d.
Shelley, P. B.—Complete Works, in Verse and Prose. 5 vols. Chatto 17s. 6d.
Smith, Sydney.—Essays .....Hurst, $1 50, Ward 3s. 6d.
Swift, Dean.—Complete Works. 6 vols.....U. S. B. C. 4 50
——Miscellaneous Works .....U. S. B. C. 90
——And His Writings. Illus.....Seeley 7s. 6d.
Taine, C. O.—History of English Literature .....U. S. B. C. 90
Tennyson, His Art and Relation to Modern Life. By Brooks. Putnam 2 00
Thackeray, W. M.—Extracts from His Writings.....Smith 2s. 6d.
——Lectures on English Humorists.....Smith 2s. 6d.
Townsend, G. H.—Every-Day Book of Modern Literature...Warne 5s.
Treasury of British Eloquence.....Nimmo 5s.
Wheeler, David H.—By-Ways of Literature .....Funk 1 00
Wright, J.C .—Readings from Great English Writers .....Allen 3s. 6d.
——Stories in English Literature.....Nelson 2s. 6d.
——Children's Stories in English Literature. 2 vols.....Scribner 2 50
Winchester, C. T.—Short Courses of English Literature.....Ginn 45

3. AMERICAN LITERATURE.

American Orations. 3 vols.....Putnam 3 75
American Prose.—Selections from Hawthorne, Irving, etc...Houghton 1 00
Bryant, Wm. C.—Orations and Addresses.....Putnam 1 75
Emerson, R. W.—Essays.....Hurst, $1 00, U. S. B. C. 75
——English Traits.....Houghton 1 25
Franklin, Benj.—Select Works. By E. Sargent.....Lee 75
Holmes, O. W.—Autocrat of the Breakfast Table.....Houghton 1 50
——The Breakfast Table Series. Per vol. .....Routledge 2s.
Masterpieces of American Literature.—From Irving, Longfellow, etc.....Houghton 1 00
Poe, Edgar Allan.—Complete Works. 4 vols.....Black 14s.
Swing, D.—Old Pictures of Life. 2 vols. .....Stone 2 00
White.—Philosophy of American Literature.....Ginn 30
Irving, Washington.—Christmas Stories—English Sketches—Knickerbocker Sketches—Legend of Sleepy Hollow—Pride of the Village—Rip Van Winkle. Per vol.....Lippincott 1 50
——Alhambra—Bracebridge Hall—Crayon Miscellany—Knickerbocker—Sketch Book—Wolfert's Roost. Per vol.....Putnam 75
——Complete Works. 27 vols, $40.....12 vols., Putnam 15 00
—— do do 6 vols.....U. S. B. C. 3 00
Longfellow's (H. W.) Prose Works.....Routledge 2s.

4. EUROPEAN AND FOREIGN LITERATURE.

Besant, Walter.—The French Humorists. 12th to 19th Centuries. Roberts 2 00
Boyesen, H. H.—Essays on German Literature...Unwin, 6s., Scribner 1 50
——Goethe and Schiller.....Scribner 2 00
German Literature, Beauties of.....Warne 2s. 6d.

Hallam, H.—Literature of Europe in the 15th, 16th and 17th Centuries.....Little, 4 vols., $6, Ward 5s.

Masterpieces of Foreign Authors.—Per vol.....McClurg $ 75
Comedies of Carlo Goldoni—Doctor Antonio—Goethe's Wilhelm Meister—Morals and Manners of XVIIth Century—Novalis: His Life Thoughts, etc.—Portraits of Men—Portraits of Women.

Masterpieces of Foreign Literature. Illus.....Blackwood 5s.

Morris, C.—Half-Hours with the Best Foreign Authors.....Lippincott 6 00

Philosophical Classics for English Readers. Per vol...Lippincott 1 25
Descartes—Fichte—Hegel—Kant—Liebnitz—Spinoza—Vico.

Richter, J. P. T.—Wit, Wisdom and Phi'osophy. G. P. Hawley. Funk 1 00

Schiller, Frederick.—Works. 4 vols.....U. S. B. C. 6 00

5. AUTHORS AND AUTHORSHIP. (How to Select Books, Etc.)

Bainton, G.—The Art of Authorship.....Appleton 1 25

Baldwin, J.—The Book Lover. A Guide to the Best Reading. McClurg 1 00

Bartlett, John.—Familiar Quotations.....Routledge 3s. 6d.

British Letter Writers.....Nimmo 5s.

Carlyle, Thos.—Choice of Books. Illus.....Chatto 1s. 6d.

Foreign Classics for English Readers. Per vol.....Lippincott 1 00
Calderon—Cervantes—Corneille and Racine—Dante—Goethe—La Fontaine—Madame de Sevigné—Molière—Montaigne—Pascal—Petrarch—Rabelais—Rousseau—Schiller—St. Simon—Tasso—Voltaire.

D'Israeli, Isaac—Calamities and Quarrels of Authors.....Warne 2s.

Forsyth, W.—The Novels and Novelists of the 18th Century..Appleton 1 50

Gosse, E.—Gossip in a Library.....Heinemann 7s. 6d.

Griswold, H. T.—Home Life of Great Authors.....McClurg 1 50

Haweis, H. R.—American Humorists.....Chatto 6s.

Hill, G. B.—Writers and Readers.....Putnam 1 50

Hints for Home Reading.....Putnam 75

How to Educate Yourself.....Putnam 50

Knight, C.—Half-Hours with the Best Authors.....Warne 3s. 6d.

Literary Life Series. By W. Sheppard. Per vol.....Putnam 1 25
Authors and Authorship, 75c.—Pen Pictures of Modern Authors—Pen Pictures of Earlier Victorian Authors.

Lowell, Jas.—Among My Books. 2 vols.....Houghton 4 00

Moncalt, J. R.—After Hours. How to Form a Library.....Nisbet 1s.

Morris, C.—Half-Hours with American Authors.....Warne 3s. 6d.

———Half-Hours with Humorous American Authors.....Warne 7s.

Parsons, F.—The World's Best Books.....Little 1 25

Putnam, G. H.—Authors and the Public in Ancient Times.....Putnam 1 50

Roscoe, F.—Book of Authors—German Authors—Italian Authors—Spanish Authors. Per vol.....Warne 2s.

Russell, W. C.—The Book of Authors.....Warne 2s. 6d.

Strohm, M.—Gems from Best Authors.....Lothrop 75c.

Vedder, H. C.—American Writers of To-Day.....Silver 1 50

6. LAW AND CONSTITUTIONAL HISTORY, Etc.

Amos, Sheldon.—The Science of Law.....Kegan 5s.

Bourinot, J. G.—Constitutional History of Canada.....Dawson 1 25

Colby, C. C.—Parliamentary Government in Canada.....Dawson 30

Creasy, E. S.—Rise and Progress of the English Constitution..Appleton 1 50

Dawes, A. L.—How We are Governed.....Lothrop 1 50

De Coulanges, F.—Laws and Institutions of Greece and Rome. Dillingham 2 00

Fiske, J.—Civil Government in the United States.....Houghton 1 00

Freeman, E. A.—Growth of the English Constitution.....Macmillan 6s.
Hallam, H.—Constitutional History of England .....Murray 12s.
Hosmer, J. K.—Short History of Anglo-Saxon Freedom ...Scribner $2 00
May, Sir T. E.—Constitutional History of England. 3 vols...Longmans 4 50
Stephen, J. K.—International Law and International Relations.....Macmillan 6s.
Story, J. — Exposition of the Constitution of the United States .....Harper 90
Taylor, H.—Origin and Growth of the English Constitution....Houghton 4 50
Todd, A.—Parliamentary Government in the British Colonies..Longmans 21s.

7. POLITICAL ECONOMY AND SOCIOLOGY.

Ashley, W. J.—English Economic History and Theory.....Putnam 3 00
Atkinson E.—Taxation and Work.....Putnam 1 25
———What Makes the Rate of Wages? etc.....Putnam 1 50
Beecher's How to Make a Business .....Ward 2s.
———How to Make a Living.....Ward 2s.
———Money—How to Get and Use it.....Ward 2s.
Benson, M.—Capital, Labor and Trade .....Christian K. Soc. 2s. 6d.
Blakie, Rev. W. G.—Better Days for Working People .....Oliphant 1s. 6d.
Blanqui, J. A.—History of Political Economy in Europe.....Putnam 3 00
Booth, General W.—In Darkest England and the Way Out....Funk 1 00
Borgeaud, C.—Rise of Modern Democracy.....Swan 2s. 6d.
Brassey, Sir T.—On Work and Wages.....Putnam 1 00
British Letters.—Illustration of Character and Social Life. 3 vols .....Putnam 3 75
Campbell, H.—Prisoners of Poverty-Women Wage Workers.Roberts 1 00
———Women Wage Earners .....Roberts 1 00
De Tocqueville's Democracy in America.....Barnes 2 50
Farquhar, A. B. and H. — Economical and Industrial Delusions. Illus .....Putnam 1 75
Freedly, E. P.—Money. How to Get and Keep it.....Ward 1s. 6d.
Gladden, W.—Working People and Their Employers .....Funk 1 00
Gordon, W. J.—How London Lives. Illus.....R. T. S. 2s.
Holyoake, G. J.—The Rochdale Pioneers .....Swan 2s. 6d.
Hopkins, A. A.—Wealth and Waste—Political Economy.....Funk 1 00
Howell, G.—Conflict of Capital and Labor .....Macmillan 7s. 6d.
Hubert, P. G.—Liberty and a Living.....Putnam 1 00
Jevons, W. S.—Money and Mechanism of Exchange.....Humboldt 75
Macleod, H. D.—The Elements of Banking.....Longmans 3s. 6d.
Manson, Geo. J.—Work for Women.....Putnam 60
Mason, James.—How to Excel in Business.....Ward 2s. 6d.
Matheson, A. S.—The Church and Social Problems.....Oliphant 5s.
Mill, John S.—Political Economy.....Longmans 3s. 6d.
Nitti, Prof. F. S.—Population and the Social System.....Swan 2s. 6d.
Ostrogorski, M.—The Rights of Women .....Swan 2s. 6d.
Perry, Prof. A. L.—Political Economy.....Scribner 2 50
Riis, J. A.—The Children of the Poor, $2.50—How the Other Half Lives. Illus.....Scribner 1 25
Rogers, J. E. T.—Work and Wages .....Swan 2s. 6d.
Spencer, Herbert.—The Study of Sociology.....Appleton 1 50
Smith, Adam —Wealth of Nations.....Nelson 4s.Putnam 1 50
Taussig, F. W.—The Silver Situation in the United States ...Putnam 75
Taylor, E.—Is Protection a Benefit?.....McClurg 1 00
The Business of Life .....Scribner 1 25

The Labor Question. Political Essays.....Barnes $ 50
Warner, A. G.—American Charities—Philanthropy and Economics.....Crowell 1 75
Work for Women.....Putnam 50
White, Sallie J.—Business Openings for Girls.....Lothrop 75
Walker, A.—The Science of Wealth. Illus.....Lippincott 1 50
Walker, F. A.—Political Economy .....Holt 2 50

8. MENTAL, MORAL AND POLITICAL SCIENCE.

Logic, Rhetoric, Psychology, Etc.

Bascom, J.—Philosophy of Rhetoric.....Putnam 1 25
Bastian, H. C.—Brain as an Organ of Mind. Illus.....Kegan 5s.
Berkeley, Bishop.—Principles of Human Knowledge.....Routledge 2s. 6d.
Buckley, J. M.—Faith Healing. Christian Science and Kindred Phenomena .....Century Co. 1 25
Davis, N. K.—Elements of Psychology .....Silver 1 25
Descartes: The Philosophy of. By H. A. P. Torrey.....Holt 1 75
Fothergill, J. M.—The Will Power. Its Range in Action....Funk 1 00
Hoffding, H.—Outlines of Psychology.....Macmillan 6s.
Hume: The Philosophy of. By N. A. Aikins.....Holt 1 25
Kant: The Philosophy of. By J. Watson .....Holt 2 20
Ladd, G. T.—Primer of Psychology, $1.00 — Psychology, Descriptive and Explanatory, $4.50 — Outlines of Physiological Psychology, $2.00—Elements of Physiological Psychology.....Scribner 4 50
Lee, F. G.—Lights and Shadows. Examples of the Supernatural .....Allen 6s.
Locke on the Human Understanding.....Ward, 2s. 6d., Hurst 1 50
Locke: The Philosophy of. By J. E. Russell.....Holt 1 25
Mill, J. S.—System of Logic .....Longmans 3s 6d.
Nevins, J. L.—Demon Possession and Allied Themes. An Instructive Study of Phenomena of Our Own Times.....Revell 1 50
Reid: The Philosophy of. By E. N. Sneath.....Holt 2 50
Spencer, Herbert.—Date of Ethics.—First Principles. Per vol. U. S. B. Co. 75
Spinoza: The Philosophy of. By Geo. Stuart Fullerton.....Holt 1 85
Sully, James.—Illusions. A Psychological Study .....Appleton 1 50
Tupper, Martin F.—Proverbial Philosophy. Illus.....Lippincott 1 00
Wayland's Moral Science. By Dr. Angus.....R. T. S. 3s.

9. MORAL TALES, ESSAYS, ROMANCES, Etc.

Adams, E. D.—Comrades True. Illus.....Oliphant 3s. 6d.
A Far Look Ahead: or the Diothas .....Putnam 1 00
Aguilar, (Grace).—Works. Per vol.....*Nimmo 2s. 6d., Routledge 3s. 6d. Home Scenes—*Home Influence—*Mother's Recompense—Vale of Cedar—Woman's Friendship.
Alcott, Louisa, M.—A Modern Mephistopheles .....Roberts 1 50
Allison, Edith—Willing to be Useful. Illus.....Nelson 2s.
Anstey, F.—Vice Versa: A Lesson to Fathers.....Smith 2s. 6d.
——The Giant's Robe. Illus .....Appleton 1 25
Armstrong, F.—Old Caleb's Will. Illus .....Jarrold 3s. 6d.
Astor, William Waldorf.—Valentine. Illus .....Scribner 1 00
Astor, J. J.—A Journey in other Worlds.....Appleton 1 50
Austin, J.—Pride and Prejudice, 75c. Sense and Sensibility..U. S. B. Co. 75
——The Daughter of the Regiment. Illus .....Lee 1 00
——Mansfield Park.....Routledge 1s.

Bain, F. W.—Dmitri: A Romance of Old Russia ..... Appleton $1 00
Baldwin, L. W.—A Yankee School-Teacher in Virginia..... Funk 1 00
Baldy, A. M.—Romance of a Spanish Nun ..... Lippincott 1 00
Barr, A. E.—Tales and Romances. Per vol ..... Clarke 3s. 6d.
A Border Shepherdess—A Daughter of Fife—A Sister of Esau—Between Two Loves—Feet of Clay—Friend Olivia—In Spite of Himself—Jan Vedder's Wife—Paul and Christina—She Loved a Sailor—The Bride of Casmer—The Bow of Orange Ribbon—The Household of McNeil—The Last of the Macallisters—The Squire of Sandal-Side—Women of Love and Glory.
Barrie, J. M.—When a Man's Single. (Literary Life)..... U. S. B. Co. 25
——The Little Minister ..... U. S. B. Co. 50
Barrows, Rev. W.—The General. (In a Hunter's Camp). Illus. Lee 1 00
Bates, J. W.—A Nameless Wrestler ..... Lippincott 1 00
Bates, Erlo.—Albrecht..... Roberts 1 00
Bates, Miss L.—Cullworth, $1.00—Drawn Together, $1.25—Miner's Daughter, $1.25—Seth Treadwell. Illus..... A. B. P. S. 70
Bayly, F. B.—Alfreda Holme—Social Life in Australia ..... Jarrold 3s. 6d.
——Jonathan Merle. (West Country Story)..... Jarrold 3s. 6d.
Beale, Anne.—The Farm on the Down and Old Gwen..... Hodder 2s.
——The Heiress of Courtleroy. Illus..... ..... Blackie 5s.
Beck, M. E.—Fresh Diggings from an Old Mine. Illus ..... R. T. S. 2s.
Bede, C.—Adventures of Mr. Verdant Green and Little Mr. Bouncer. 3 vols ..... Little 5 00
Bellamy, Edward.—Six to One..... Putnam 60
Benson, E. F.—Dodo—A Detail of the Day ..... Appleton 1 00
Benson, E. W.—Sundays in Wellington College .. .. Macmillan 6s.
Bigot, Mary Healy.—A Foreign Match..... McClurg 1 00
Black, M. M.—The Ghost of Cairn ..... Oliphant 1s. 6d.
Blessed Saint Certainty.—A Story ..... Roberts 1 50
Brightwen, Mrs.—Wild Nature Won by Kindness. Illus.... Unwin 3s. 6d.
Browne, T. M.—Musgrove Ranch—Under Live Oaks. Per vol. Oliphant 2s
Brown, Dr. J.—Rab and His Friends ..... Stokes 1 00
Bruce, Mrs. E. M.—A Thousand a Year. Illus. ..... Lee 75
Buchanan, R.—A Debutante in New York Society..... Appleton 1 25
Bunce, O. B.—Adventures of Timias Terrystone ..... Appleton 1 00
Bunner, H. C.—Story of a New York House. Illus..... Scribner 1 25
Burdette and Others.—Before He is Twenty ..... Ward 1s. 6d.
Burnaby, F.—Our Radicals: A Tale of Love and Politics..... Bentley 2s. 6d.
Burnham, Mrs. C. L.—Sweet Clover. A Romance of the White City..... Houghton 1 25
Butterworth, H.—The Log School-House on the Columbia ... Appleton 1 50
——In the Boyhood of Lincoln..... Appleton 1 50
Cable, G. W.—Old Creole Days..... ..... Scribner 1 25
Caldwell, J. M.—A Champion of the Faith. Illus ..... Blackie 4s.
Casey, R. N.—Nellie's Memories: A Domestic Story ..... Ward 6s.
Carpenter, Edmund J.—A Woman of Shawmut. Illus..... Little 1 25
Catherwood, M. H.—The Story of Tonty. (Indian Story.) .. McClurg 1 25
Chandler, B.—A Woman who Failed and Others ..... Roberts 1 00
Charles, Mrs. Rundle.—Against the Stream. (English Tale). Christian K. Soc. 4s.
Charlesworth, M. L.—England's Yeomen..... Seeley 2s. 6d.
Chinese Bride.—A Story of Real Life. Illus..... A. B. P. S. 55
Cholmondeley, Miss.—Diana Tempest .... Appleton 1 00
Clare, A.—A Dream of Rubens, 1s. 6d. Stolen from the Sea. Christian K. Soc. 1s. 6d.
Collier, W. F.—Marjorie Dudingstoune. (Old St. Andrews.) .. Oliphant 3s. 6d.

Comstock, A.—Traps for the Young. (Gambling, etc.).....Funk $1 00
Conran, Mrs.—Clean Money: How it was Made, etc.....Jarrold 2s.
Cornwall, N.—Tamsin Rosewarne: A Tale of Cornish Life ...Partridge 1s. 6d.
Cotes, Mrs. E.—(S. J. Duncan). A Social Departure, 75c. Two Girls on a Barge .....Appleton 1 00
Crowned Victor.—A Story of Strife..... ...Oliphant 3s 6d.
Cummins, Miss.—The Lamplighter. Illus...U. S. B. C. 25c..Warne 3s. 6d.
Cutts, Rev. E. L.—George Brand, Cabinet Maker .....Christian K. S. 1s. 6d.
Davidson, Rev. J. T.—A Good Start—Forewarned and Forearmed—Talks with Young Men—The City Youth. Per vol.Hodder 3s. 6d.
Davis, E. L.—The Town's Benefactor. (Sunday Question). Illus.R. T. S. 1s. 6d.
De Witt, Julia.—How He Made His Fortune. Illus.....Warne 2s. 6d.
Denny, J. K. H.—The Clever Miss Follett. Illus.....Blackie 5s.
Diehl, Mrs. A. M.—Dr. Paull's Theory, etc .....Appleton 1 00
Doudney, S.—Where the Dew Falls in London.....Nisbet 2s. 6d.
———Strangers Yet, 3s. 6d.—Stepping Stones, 3s. 6d.—Heart's Desire, 3s. 6d.—The Path of Her Youth.....Isbister 2s.
Douglas, A. M.—Larry, $1.00—In Wild Rose Time.....Lee 1 50
Douglass, E.—The Mystery of North Fortune .....Oliphant 1s. 6d.
Drury, A. H.—In the Enemy's Country. (1813). Illus .....Brentano 1 50
Du Bois, C. G.—Martha Corey. (Salem Witchcraft.).....McClurg 1 00
Du Bois, H. P.—Love in Letters .....Brentano 1 50
Duggan, Mrs. J. P.—A Mexican Ranch. ($500 Prize Story)..A. B. P. S. 1 25
Dunning, Mrs. A. K.—Hampered: American Family Life...R. T. S. 2s.
E. A. B. D.—Pincherton Farm .....Nelson 3s. 6d.
Ebers, George.—Romances. 8 vols..... .....Appleton 8 00
———A Thorny Path. 2 vols ..... Appleton 1 50
Edwardes, Annie.—A Vagabond Heroine .....Bentley 2s. 6d.
Eggleston, (E.)—Works. Illus. Per vol .....Orange 1 50
Circuit Rider—End of the World—Graysons—Mystery of Metropolisville—Roxy—The Faith Doctor.
———The Hoosier Schoolmaster. Illus. .....Briggs 90
Everett-Green, E.—Little Lady Clare.....Blackie 2s. 6d.
———Henry of Wilmington, 4s.—Sir Aylmer's Heir, 2s.—Temple's Trial .....Nelson 4s.
———The Mishap of Ludgate Prison ....R. T. S. 3s. 6d.
Ellis, E. S —The Campers (The Right Path and the Wrong)..Penn 1 25
Erckmann-Chatrian.—Friend Fritz, $1.25—Madame Therese Scribner 1 25
Ewing, J. H.—Jan of the Windmill. Illus. .....Roberts 50
Fawcett, E.—A Man's Will, $1.50—Rutherford .....Funk 1 00
———A Demoralizing Marriage .....Lippincott 1 00
———Her Fair Fame .....Ward 3s. 6d.
Fenn, E. M.—Lady Maude's Mania .....Warne 3s. 6d
Feuillet, Octave.—Romance of a Poor Young Man .....U. S. B. Co. 50
Fiddler of Lugan (The). Illus. ....Longmans 2s. 6d.
Filleul, M.—The Squatter's Home .....Christian K. Soc. 2s.
———Marion, or the Smuggler's Wife .....Christian K. Soc. 2s.
Fothergill, Jessie.—First Violin, 75c.—Kith and Kin.....U. S. B. Co. 25
Forbes, J. A. N.—John Gentleman, Tramp .....Oliphant 1s. 6d.
Foster, Rev. A. J.—Ampthill Towers .....Nelson 2s.
Flisch, J. A.—Ashes of Hopes .....Funk 1 50
Findlay, J. P.—Norman Reid, M.A..... .....Oliphant 3s. 6d.
Forbes, J. A.—John Gentleman, Tramp .....Oliphant 1s. 6d.
Fraser, A. A.—Daddy Crips' Waifs (Australian Life). Illus...R. T. S. 2s.

Frederic, H.—Lawton Girl, $1.25—In the Valley.....Scribner $1 50
Froude, J. A.—The Two Chiefs of Dunboy (Irish Romance)...Longmans 3s. 6d.
Fuller, Anna.—A Literary Courtship. Illus.....Putnam 1 00
Fuller, Henry B.—Chatelaine of La Trinite. Illus .....Century Co 1 25
———Chevalier of Pensieri-Vani .....Century Co 1 25
Fulton, J. D.—Show Your Colors (Boston Life) .....A. B. P. S. 1 00
Frank, Mrs. M. J.—The Brock Family: A Story of Manitoba. Briggs 50
Frost, J. W.—("Glenelg") Broken Shackles. Illus.....Briggs 50
Gagneur, M. L.—A Nihilist Princess: A Romance.....Brentano 1 00
Gale, N.—A June Romance .....Stone 1 00
Gallagher, G. W.—One Man's Struggle .....Funk 1 00
Gallienne, Richard Le.—The Religion of a Literary Man .....Putnam 1 00
Garrett, E.—Right at Last, or Family Fortune.....Nelson 4s.
———At Any Cost, 3s. 6d.—Rab Bethune's Double .....Oliphant 6s.
Gaskell, Mrs.—Wives and Daughters. Illus .....Smith 3s. 6d
———Cranford .....U. S. B. Co. 75
Gasparin, Madame de.—Under French Skies.....Baker 1 00
Gerard, M.—The Victoria Cross.....Nelson 1s. 6d.
Giberne, Agnes.—Conlyng Castle—Ready, Aye Ready—Through the Linn. 3 vols .....Revell 3 00
———Decima's Promise, 3s. 6d.—Five Thousand Pounds, 2s.—Miles Murchison. Illus .....Nisbet 1s. 6d.
———Jacob Witherby, or Need of Patience .....R. T. S. 1s. 6d.
Giberne, S. A.—The Andersons, $1.25.—Father Aldur .....A. T. Soc. 1 25
Gilkinson, E.—The Story of a Struggle .....Black 5s.
Gillett, O. T.—Save Your Minutes.....M. B. C. 90
Goldsmith, Oliver.—Vicar of Wakefield .....U. S. B. Co. 50
Gordon, H. P.—The Land of the Almighty Dollar. Illus ....Warne 3s. 6d.
Graves, Rev. A. P.—Down Grade (To Save Tempted Young Men).....A. B. P. S. 60
Gray, L. M.—Mine Own People.....Nelson 4s.
———Nelly's Teachers, and what they Learned .....Nelson 2s. 6d.
Greene, Hon. Mrs.—On Angels' Wings .....Nelson 4s.
———The Star in the Dust Heap.....Warne 3s. 6d.
Greenwood, James.—Wilds of London .....Chatto 3s. 6d.
Haggard, H. R.—Beatrice—Colonel Quaritch—Eric Bright-eyes. Per vol.....Longmans 3s. 6d.
Haliburton, T. C.—The Clockmaker—Sayings of Sam Slick..Houghton 1 00
Hamer, S. S.—An Old Chronicle of Leighton.....Oliphant 3s. 6d.
Hamley, E. E.—Lady Lee's Widowhood.....W. Blackwood 2s. 6d.
Hardy, E. J. The Five Talents of Women .....Unwin 3s. 6d.
Harland, M.—The Royal Road—Taking Him at His Word....Randolph 1 50
Harraden, B.—Things Will Take a Turn.....Fenno 75
Harris, J. C.—Uncle Remus: His Songs and His Sayings. Illus.Appleton 1 50
———On the Plantation. Illus. .....Appleton 1 50
Harsha, Wm. J.—A Timid Brave .....Funk 75
Hawthorne, J.—Archibald Malmaison, 75c.—Prince Saroni's Wife.....Funk 70
———Sinfire and Douglas Duane.....Lippincott 1 00
Hawthorne, N.—Grandfather's Chair—House of the Seven Gables—Mosses from an Old Manse—Scarlet Letters—Twice Told Tales. 5 vols. U. S. B. Co. 2 25
Heddle, E. F.—Martin Redfern's Oath. Illus.....Partridge 1s. 6d.
Helps, Sir Arthur.—Friends in Council. 2 vols .....Stokes 2 00

Henninges, W. T.—Block House on the Shore ..... A. B. P. S. $1 00
Higginson, T. C.—Common Sense About Women ..... Swan 2s. 6d
Higginson, Mrs. S. J.—Java, the Pearl of the East ..... Houghton 75
Hilts, Rev. J. H.—Among the Forest Trees (Bushmen's Homes) Briggs 1 00
Holcombe, W. H.—A Mystery of New Orleans ..... Lippincott 1 00
Holley, M. E.—Amusing Stories—Josiah Allen's Wife—My Opinions and Betsy Bobbet's—My Wayward Pardner—Samantha Among the Brethren —Sweet Cicely. Per vol ..... Ward 2s.
———Samantha at the World's Fair ..... Funk 2 50
Holloway, L. C.—An Hour With Charlotte Bronte ..... Funk 75
Holmes, F. M.—On the Ocean Wave. Illus ..... Partridge 2s. 6d.
Hood, E. Paxton.—Scottish Characteristics ..... Funk 1 00
Hope, Anthony.—A Change of Air ..... Fenno 75
Hosmer, J. R.—How Thankful was Bewitched ..... Putnam 1 00
Howard, B. W.—Aulnay Tower ..... Warne 3s. 6d.
Hunter, P. H.—James Inwick, Ploughman and Elder, 3s. 6d.— Crime of Christmas Day, 1s. 6d.—Silver Bullet ..... Oliphant 1s. 6d.
Hume, F.—Aladdin in London : A Romance ..... Black 6s.
Hyne, C. J. C.—The Recipe for Diamonds ..... Appleton 1 00
Jackson, H. H.—Nelly's Silver Mine—(Colorado Life). Illus. Roberts 1 50
Jamieson, Jane H.—The Laird's Secret. Illus ..... Oliphant 2s. 6d.
Jefferies, R.—The Story of My Heart ..... Longmans 3s. 6d.
Jerrold, D.—The Caudle Lectures, etc ..... Warne 2s.
Jessie Grey.—A Canadian Tale ..... Oliphant 1s.
Jessop, A. Arcady.—For Better for Worse. Illus ..... Putnam 1 50
———Trials of a Country Parson ..... Unwin 3s. 6d.
Jewett, S. O.—A Country Doctor $1.25. Country By-Ways ... Houghton 1 25
———Tales of New England ..... Houghton 1 00
Johnson, Henry.—Ness and Jamie—Story of London Life. Illus. R. T. S. 2s.
Johnston, R. M.—The Princes and their Neighbors. Illus .... Appleton 1 00
Jones, Rev. J.—The Welsh Hermit ..... Jarrold 2s. 6d.
Keith, L.—Our Street ..... R. T. S. 3s.
Kellog, Rev. E.—Good Old Times ..... Lee 1 25
Kennedy, J. C.—Swallow Barn. Illus ..... Putnam 1 50
Kershaw, Mark.—Colonial Facts and Fiction ..... Chatto 2s. 6d.
Kerr, Eliza.—The Mystery of Grange Drayson. Illus ..... Kelly 1s. 6d.
Kingsley, C.—Alton Locke—Hypatia Two Years Ago—Yeast. Per vol ..... Macmillan 3s. 6d.
Kippen, Jane M.—Edith Oswald. Illus ..... Partridge 2s.
Lander, Mrs. M. E.—At Last ..... Briggs 1 00
Landor, Walter S.—Imaginary Conversation, 5 vols. Per vol .. Roberts 1 00
Lathrop, G. P.—Gold of Pleasure ..... Lippincott 1 00
Lee, Edmund.—Dorothy Wordsworth ..... Dodd 1 25
Le Fanu, J. S.—Uncle Silas — A Tale of Bartram-Haugh— The House in the Churchyard. Per vol ..... Bentley 6s.
Leslie, Emma.—The Last of the Galley Slaves ..... R. T. S. 2s.
Love in Letters. Illus ..... Brentano 1 50
McIntosh's (Maria J).—Tales. Per vol ..... Appleton 1 00
Aunt Kitty's Tales—Charms and Counter-Charms—Evenings at Donaldson Manor—Lofty and Lowly—Two Pictures—Two Lives
MacKenzie, H. B.—After Touch of Wedded Hands ..... Oliphant 5s.
———Crowned Victor—A Story of Strife ..... Oliphant 3s. 6d.
Maclachlan, T. B.—William Blacklock—A Story of Press Life. Oliphant 3s. 6d.
Maclaren, Jan.—Beside the Bonnie Brier Bush ..... Revell 1 25
Mallock, W. H —A Romance of the XIXth Century ..... Putnam 1 00

Macleod, Mrs. A.—An Australian Girl.....Bentley 6s.
Mathews, William.—Getting on in the World .....Ward 3s. 6d.
May, S.—In Old Quinnebasset $1.50. Quinnebasset Girls ....Lee $1 50
Mayhew, Henry.—London Characters, etc. Illus.....Chatto 3s. 6d.
Melville Whyte, C. J.—Digby Grand—General Bounce—Good for Nothing—Holmsby House—Kate Coventry—The Gladiators—The Interpreter—Queen's Maries. Per vol .....Longmans 1s. 6d.
McPherson, J. G.—Summer Sundays in Strathmore Parish...Blackwood 5s.
Meredith, George.—The Tale of Chloe.....Fenno 75
Mitchell, E. H.—Engel the Fearless.....Christian K. Soc. 3s. 6d.
Moran, W. H. W.—From School-room to Bar.....Lippincott 1 25
Moxom, Philip S.—The Aim of Life.....Roberts 1 00
Mulock, Miss.—John Halifax, Gentleman.....U. S. B. Co. 25 and 50
Munger, J. J.—On the Threshold; Talks to Young Men.....Clarke 3s. 6d.
Munroe, Kirk.—Under Orders—(Trials of a Young Reporter) Putnam 1 25
Murray, C. A.—The Prairie Bird. Illus.....Warne 3s. 6d.
Needell, Mrs. J. H.—Noel Chetwynd's Fall 5s.—Unequal Yoked.....Oliphant 6s.
Neily, K. J.—Fine Feathers do not make Fine Birds. Illus...Lee 75
Noble, A. L.—Uncle Jack's Executors.....Putnam 75
———Rachel's Farm.....A. T. Soc. 1 00
Norway, G.—Hussein the Hostage. Illus.....Blackie 5s.
No Name Series.—Almost a Duchess—A Daughter of the Philistines—Cracker Joe—Her Crime. Per vol.....Roberts 1 00
Otis, James.—The Braganza Diamond. Illus.....Penn 1 25
Oliphant, Mrs.—Kinsteen. A Scotch Story.....Macmillan 3s. 6d.
Pae, D.—Jessie Melville—An Edinburgh Tale.....Nimmo 2s. 6d.
Pearce, J. H.—The Miller's Daughter—A Cornish Romance...Unwin 6s.
Pearse, M. G.—Daniel Quorm 3s.—Simon Jasper.....Kelly 1s. 6d.
Pierce, S. L.—Di, a Story. Illus., $1.25—Stolen Steps.....Lippincott 1 00
Pitman, Mrs. E. R.—Life's Daily Ministry. Illus.....Blackie 3s. 6d.
Poor Nellie.—By Author of My Trivial Life.....Blackwood 3s. 6d.
Olivia Wyndham.—A Tale of the Great Plague .....Hodder 3s. 6d.
Pryce, R.—The Quiet Mrs. Fleming.....Methuen 2s.
Robbins, S. S.—Edith Raymond, etc.....Nelson 2s. 6d.
Robertson, A. S.—The Provost of O'Glendookie.....Oliphant 2s. 6d.
Roche, J. J.—The Story of the Filibusters. Illus.....Unwin 5s.
Romance of the Streets.....A. T. Soc. 75
Roy, G.—For Her Sake—Life in Ireland.....Nelson 5s.
Rutherford, M.—Catharine Furze.....Unwin 3s. 6d.
Salaman, M. C.—Woman Through a Man's Eyeglass .....Heinemann 3s. 6d.
Samuels, A. F.—Grandfather Milly's Luck 50c.—Little Cricket. Lee 50
Sanborn, Kate.—Wit of Women .....Funk 1 50
Seymour, Mrs.—Poor and Plain.....Brentano 1 50
Shorthouse, J. H.—Sir Percival—(Past and Present).....Macmillan 3s. 6d.
Smedley, F. E.—Lewis Arundel: The Railroad of Life.....Routledge 2s.
Smith, Albert.—Mr. Ledbury's Adventures.....Routledge 2s.
Souvestre, Emile.—An Attic Philosopher in Paris.....Appleton 60
Sowing the Good Seed.—A Canadian Tale Illus.....Oliphant 1s.
Steel, Robert.—Doing Good. Illus.....Nelson 3s. 6d.
Stinde, Julius.—The Buckholz Family. 3 vols.....Scribner 3 75
Stevens, Agnes.—How Men Propose.....McClurg 1 25
Stevenson, R. L.—The Wrong Box.....Longman 3s. 6d.

MICROCOPY RESOLUTION TEST CHART

(ANSI and ISO TEST CHART No. 2)

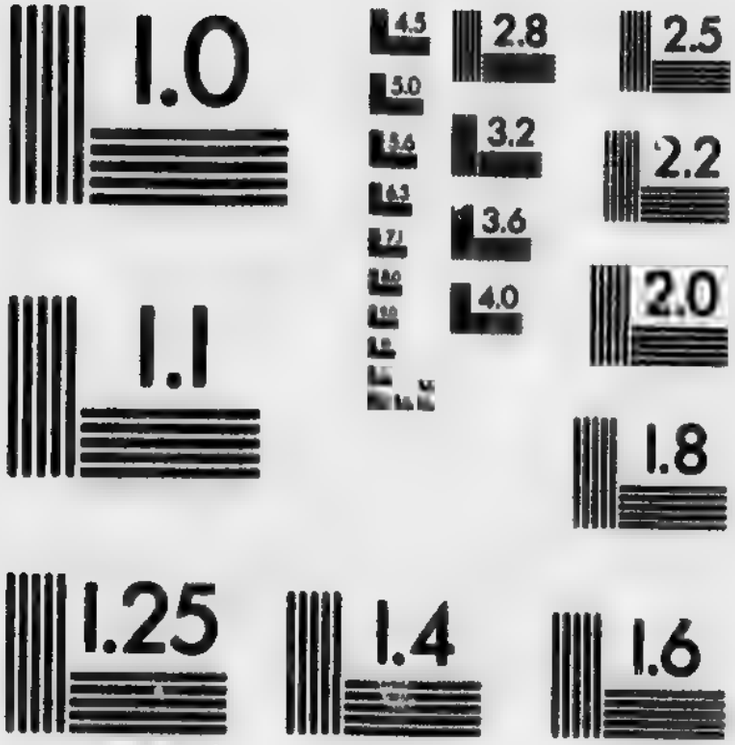

APPLIED IMAGE Inc

1653 East Main Street
Rochester, New York 14609 USA
(716) 482 - 0300 - Phone
(716) 288 - 5989 - Fax

Stockton, F. R.—A Jolly Fellowship. $1.50—Christmas Week—Rudder Grange—Rudder Grangers Abroad. Per vol....Scribner $1 25

Stoddard, A. O.—Chris, the Model-Maker—Little Smoke—On the Frontier. Per vol.....Appleton 1 50

Stolz, Madame de.—The House on Wheels; or, the Stolen Child. Illus.....Lee 1 00

Stowe, Mrs. H. B.—My Wife and I—The May Flower—We and Our Neighbors. Per vol.....Houghton 1 50

——Uncle Tom's Cabin.....Nelson 3s., Routledge 2s.

Stretton, Hesba.—Alone in London, 1s. 6d.—Half Brothers...R. T. S. 5s.

——Pilgrim Street—Story of Manchester Life .....R. T. S. 2s.

Success in Life.—For Young Men. Illus .....Nelson 3s.

Sudermann, Hermann.—The Wish.....Unwin 3s. 6d.

Swan, Annie S.—A Bitter Debt, $1.25—A Bachelor in Search of a Wife. 50c.—Across Her Path, 50c.—Agnes of Studleigh, $1.00—A Divided House, 50c.—A Foolish Marriage, 60c.—A Lost Ideal, $1 00—Aldersyde, 75c.—A Vexed Inheritance, 75c.—Briar and Palen, $1.00—Calowrie, 75c.—Doris Cheyne, $1.00—Dorothea Kirke, 50c—Elizabeth Glen, M. B., $1.00—Hazel and Sons, 75c.—Maitland of Laurieston, $1.00—Mistaken, etc., 50c.—Robert Martin's Lesson, 50c.—Secret Panel, 50c.—Shadowed Lives, 50c.—Reita, $1.00—St. Veda's, $1.00—Sundered Hearts, 50c.—The Gates of Eden, $1.00—Thos. Dryburgh's Dream, 50c.—Twice Tried, 50c.—Ursula Vivian, 50c.—Wrongs Righted.....Briggs 50

Swing, David.—Old Pictures of Life. 2 vols .....Stone 2 00

Talmage, Rev. T. DeWitt.—Around the Tea-Table.....Funk 1 50

——Marriage and Home Life .....Oliphant 2s. 6d.

Taylor, Winnifred.—Violet Rivers; or, Loyal to Duty .....Nimmo 3s. 6d

Taylor, W. L.—His Broken Sword .....Stone 1 25

Taylor, F.—Confessions of a Horse Dealer .....J. Blackwood 2s. 6d.

——The Fiddler of Lugan. Illus.....Longman's 2s. 6d.

The Foster Brothers of Doon. Illus.....R. T. S. 2s. 6d.

Theories.—Studies from a Modern Woman. A. N. T. A. P....Unwin 3s. 6d.

Thompson, Judge, D. P.—Locke Amsden the Schoolmaster..U. S. B. Co. 75

Tilley, W. J.—Masters of the Situation .....Nelson 2s. 6d.

Timbs, John.—English Eccentrics and Eccentricities. Illus...Chatto 7s. 6d.

——The Romance of London. 2 vols.....Warne 5s.

Timperley, W —Bush Luck—An Australian Story. Illus....R. T. S. 3s. 6d.

Titterington, S. B.—A Summer Brother (Fresh Air Fund) ..A. B. P. S. 90

——Fortune Gulch—A Story of the Mines .....A. B. P. S. 90

Turgenieff, J. S. — Superfluous Man, 75c. — Unfortunate Woman .....Funk 1 00

Twain, Mark.—Works, per vol .....Ward 2s.
American Drolleries—Funny Stories—Innocents Abroad—Mark Twain's Nightmare—Mississippi Pilot, etc.

Vincent and Lancaster.—Lady of Cawnpore, A Romance.Funk 1 50

Warner, Anna.—Glen Luna; or, Dollars and Cents. Illus....Nisbet 3s. 6d.

Warner, Chas. Dudley.—Back Log Studies. Illus.....Houghton 1 25

Ward, Artemus.—Complete Comic Writings. Illus.....Dillingham 1 50

——His Book and His Travels .....Routledge 2s.

Watson, Lily.—Within Sight of the Snow—A Swiss Holiday..R. T. S. 1s. 6d.

Weaver, E. P.—Soldiers of Liberty. Illus .....Kelly 2s.

Wetherell, Miss.—Works, per vol.....Routledge 2s.
Ellen Montgomery's Bookshelf—Flag of Truce—Glen Luna Family—Melbourne House—Old Helmet—Queechy—Sceptres and Crowns—Wide, Wide World.

West, B. B.—Half-Hours with the Millionaires.....Longmans 6s.

Watford, M. A.—Holidays in Home Counties. Illus.....Allen 5s.

——Pleasant Days in Pleasant Places. Illus.....Allen 5s.

Walford, Mrs. L. P.—The Mischief of Monica .....Longmans 3s. 6d.
Weyman, S. J.—The New Rector. .....U. S. B. Co. $ 50
——The House of the Wolf—A Romance .....Longmans 3s. 6d.
Whitby, B.—Part of the Property.....Appleton 1 00
Wiglittle, Judge.—Ten Years a Police Court Judge.....Funk 1 00
Willard, F. E.—My Happy Half-Century (An American Woman). Ward 3s. 6d.
Wilkins, Mary E.—The Adventures of Ann (Colonial Times)..Lothrop 50
Winchester, Miss.—Adrift in a Great City—A City Violet—A Crippled Robin—A Nest of Sparrows. Per vol.....Seeley 1 00
Winthrop, Theodore.—Works, 5 vols .....U. S. B. Co. 5 00
Within and Without.—A New England Story. Illus.....Nisbet 3s. 6d.
Wood, Charles W.—In the Black Forest. Illus. .....Bentley 6s.
Worboise, E. J.—Miscellaneous Tales, per vol.....Clarke 3s. 6d.
A Woman's Patience—Chrystabel—Cannbury Holt—Emilia's Inheritance—Esther Wynne—Esther Fabian—Fortunes of Cyril Denham—Fortune's Favorites—Grey and Gold—His Next of Kin—Husbands and Wives—Joan Carisbroke—Margaret Torrington—Lady Clarissa—Millicent Kendrick—Mr. Montgomery's Money—Overdale—Robert Wieford's Daughter—Sissie—St. Beetha's—The Abbey Mill—The Brudenells of Brude—The Grey House of Endlestone—The House of Bondage—The Heirs of Errington—The Story of Penelope—Thornycroft Hall—Violet Vaughan—Oliver Westwood—Warleigh's Trust.
Wraxall, Sir C. F. L.—The Backwoodsman.....Ward 3s. 6d.
——Golden Hair: A Tale of the Pilgrim Fathers.....Lee 1 00
Yeats, S. L.—The Honour of Savelli. A Romance .....Appleton 1 00
——The Widow Lamport .....Swan 75
Yonge, C. M.—Chaplet of Pearls—Daisy Chain—Heir of Redcliffe—Scenes and Characters—The Little Duke—The Penniless Princesses. Per vol .....Macmillan 3s. 6d.
Zangwill. I.—The Old Maid's Club .....Heinemann 3s. 6d.
Ziethe, W.—Anna Lavater—Swiss Pastoral Life.....M. B. C. 60

10. TEMPERANCE LITERATURE.

Alden, Mrs. E. R.—(Pansy) J. R. Martyn, 70c.—Three Pupils. Briggs 35
Armstrong, I. T.—The Old Vice and the New. Chivalry.....Briggs 75
Arthur, T. S.—Choice Tales 2s. 6d. Three Years in a Man Trap. Blackwood 2s. 6d.
——Danger; or Wounded in the House of a Friend.....Briggs 25
——The Bar-rooms at Brantly .....Roberts 50
——True Riches or Wealth without Wings. Illus.....Nelson 2s.
Black Jack.—And Other Temperance Tales .....Christian K. Soc. 1s. 6d.
Britts, M. D.—Better than Gold. Illus.....A. B. P. S. 1 25
Courtenay, Rev. C.—Plain Words on Temperance. Illus....Jarrold 1s. 6d.
——Half-hour Temperance Readings. Illus. 2 vols.....Jarrold 3s.
Cyclopædia of Temperance and Prohibition.....Funk 3 50
Darby, Rev. W. E.—Out of the Depths.....Nelson 1s. 6d.
Fanshawe, G. L.—Liquor Legislation in Canada and the United States .....Cassell 2s. 6d.
Finch, John B.—The People *vs.* the Liquor Traffic.....Funk. 75
Gallagher, G. W.—One Man's Struggle, Temperance Story...Funk 1 00
Gould, E. R. L.—Popular control of the Liquor Traffic .....Cassell 1s.
Gough, John B.—Sunlight and Shadow.....Hodder 3s. 6d.
——Platform Echoes.....Hodder 3s. 6d.
Gustafson, A.—The Drink Problem. 75c.—The Foundation of Death: A Study of the Drink Question .....Funk 1 50
Habberton, John.—All He Knew.....Briggs 50

Harbour, H.—Strong Reasons against Strong Drink.....Jarrold 1s.
Hoare, Rev. E. R.—Heroism in Humble Life.....Nelson 1s. 6d.
Keyworth, Rev. T.—The Naresborough Victory. Illus.....Nelson 2s. 6d.
Kirton, J. W.—Buy Your Own Cherries, etc. Illus.....Jarrold 1s
Lacey, W. J.—The Better Way. Illus.....Nelson 2s. 6d.
——Through Storm to Sunshine. Illus.....Nelson 3s. 6d.
McBride, H. E.—Temperance Dialogues.....Dick 50
Paull, M. A.—Temperance Tales. Illus. Per vol.....Nelson 3s. 6d.
——Sought and Found—Tim's Troubles—True Hearts.
Richardson, Hellena.—Every-day Doings. Illus.....Nelson 3s. 6d.
Rogers.—The Gatling, with Ammunition for the Temperance Campaign.....Briggs 50
Runciman, J.—The Ethics of Drink.....Hodder 3s. 6d
Trotter, T.—Life Pictures from Rum's Gallery.....Briggs 1 25
Van Sommer, E.—Lionel Franklin's Victory. Illus.....Nelson 3s. 6d.
——Uphill Paths.....Nelson 2s. 6d.
Wheeler, E. J.—Prohibition, The Principal, the Policy.....Funk 1 00
Whittaker, T.—Life's Battle in Temperance Armour.....Hodder 3s. 6d.
——Brighter England and the Way to it.....Hodder 3s. 6d.
Wilson, T. P.—Frank Oldfield. Illus.....Nelson 3s. 6d.
——Rescued in Time.....Briggs 1 00
——True to his Colours. Illus.....Nelson 3s. 6d.
Yule, Mrs. J. C.—Sowing and Reaping.....Briggs 1 00

II. JUVENILE LITERATURE.

Adams, Acton, Mrs.—Adventures of a Perambulator.....Routledge 2s. 6d.
Adams, Rev. H. C.—Charlton School, 3s. 6d.—Schoolboy Honour.....Routledge 3s. 6d.
Adventures of a German Toy.....Lee 50
Aikin, J. Mrs. Barbauld.—Evenings at Home. Illus.....Houghton 1 00
Alcott, L. M.—A Garland for Girls, 1.25—Little Men, 1.50—Little Women, 1.50—Old Fashioned Girls, 1.50—Jo's Boys....Roberts 1 50
——Little Women and Little Women Married.....Routledge 2s
——Little Women and Good Wives. Illus.....Ward 2s. 6d.
Alden, Rev. J.—Henry Ashton, (The First-Born).....Lee 50
Alden, Mrs. G. R.—(Pansy) Crissy's Endeavor—Ester Ried—Ester Ried Yet Speaking—Household Puzzles—Interrupted—Julia Ried—Sevenfold Trouble—The Randolphs—Tip Lewis and His Lamp. Per vol.....Briggs 35
——A Modern Exodus—Aunt Hannah and Martha and John—Eighty-Seven: A Chautauqua Story—Her Associate Members—Judge Burnham's Daughters—Miss Dee Dunmore Bryant—Stephen Mitchell's Journey—Twenty Minutes Late—Wanted. Per vol.....Briggs 70
Aldrich, T. B.—Story of a Bad Boy.....Routledge 1s.
Ambrosi, Marietta.—Italian Child Life.....Lothrop 75
Alger, H. J.—Odds Against Him, $1.25—Young Boatman.....Penn 1 25
——The School of Life. Illus.....Roberts 1 00
——The Young Acrobat.....U. S. B. Co. 50
A. L. O. E. Series.—Battling with the World—Flora—Golden Fleece—Miracles of Heavenly Love—Parliament in the Playroom—Rambles of a Rat—Robbers' Cave—Story of a Needle—The Mine. Per vol.Nelson 1s. 6d.
Armstrong, Annie E.—Three Bright Girls. Illus.....Blackie 3s. 6d.
Armstrong, Frances.—A Fair Claimant—Story for Girls. Illus.Blackie 5s.
Armstrong, Jessie.—Mark Marksen's Secret.....Nelson 2s.
——Not Like other Folks (A City Story).....R. T. S. 1s. 6d.
Arthur, T. S.—Home Heroines. Tale for Girls.....Unwin 2s.

Atkinson, J. C.—Play Hours and Half-Holidays ....Macmillan 3s. 6d.
———Walks, Talks and Exploits of Two Schoolboys.....Macmillan 3s. 6d.
Aunt Diana.—A story for Girls. Illus..... .....Lippincott $1 25
Austin, C.—Herbert's Inheritance, 2s.—Marie's Home.....Blackie 2s.
Baldwin, M. B.—Gurnett's Garden, and New Boy at Southcott. Briggs 60
Beach, Charles A.—Waifs of the World. Illus .....Warne 3s. 6d.
Banks, Mrs. G. L.—A Rough Road—How a Boy made a Man of Himself. Illus ....Blackie 2s. 6d.
Bates Miss. L.—What a Girl can do. Illus .....A B. P. S. 1 25
Beale, Anne.—The Miller's Daughter. Illus .....Brentano 1 50
Bell, C. D.—Horace and May—Ella and Marian—Kenneth and Hugh—Rosa's Wish—Margaret Cecil—Aunt Ailie. Per vol. Warne 2s.
Bell, M. M.—Seven to Seventeen—Seventeen to Twenty-One. Per vol .....Warne 3s. 6d.
Biggs, A. H.—School Boy Truth and Honor. Illus .. ..Swan 2s. 6d.
Boultwood, Mrs. N.—A Sailor's Darlings.....Jarrold 1s. 6d.
Boys in Our Schools. Illus..... ..A. B. P. S. 75
Brabazon, Lady and Others.—The Master's Service—A Guide for Girls. Illus.....R. T. S. 2s. 6d.
Bradley, Mrs.—Bessie, or the Adopted Daughter .....A. B. P. S. 75
Brock, Mrs. C.—Penny Wise and Pound Foolish.....Christian K. Soc. 2s.
Brooks, N.—Boy Emigrant, $1.25—Fairport Nine .....Scribner 1 25
Brooks, E. S.—Storied Holidays. Illus ..... Blackie 3s. 6d.
Browne, Phyllis.—What Girls Can Do.....Cassell 3s. 6d.
Bruce, C.—How Frank began to Climb the Ladder.....Nimmo 2s.
Burnett, F. H.—Little Lord Fauntleroy, 3s.—Sara Crewe. Warne 3s. 6d.....Scribner 2 00
Butts, Mrs. M. F.—Frolic Books. 8 Vols.....A. T. Soc. 4 25
Carroll, L.—Alice's Adventures in Wonderland—Rhyme and Reason—Through the Looking Glass. Illus. 3 Vols....U. S. B. Co. 1 50
Caroll, M.—How Marjory Helped. Illus .....Lee 1 25
Chaney, G. L.—Grant & Co. A Story for Boys who mean Business. Illus .....Roberts 1 00
Chappell, Jennie.—A Goat-Boy Baronet. Illus .....Nimmo 1s. 6d.
Charlesworth, W. L.—Ministering Children and Sequel. 2 vols. A. T. Soc. 2s.
Chester, Eliza.—Chats with Girls on Self Culture .....Dodd 1 25
Children of Lake Huron or The Cousins at Cloverly. Illus. M. B. Co. 60
Chiswell, Archdeacon.—The Slave Prince. Illus .....Brentano 1 50
Clare, Austin—Crooked S. A Tale for Girls. Illus.....Brentano 1 50
Clarke, Mrs. H.—Ravensworth Scholarship. Story for Girls..Blackie 2s.
Cobb, J. F.—Silent Jim a Cornish Story .....Christian K. Soc 2s. 6d.
Converse, Frank H.—Adventures of Ted .....Lothrop 1 25
Coolidge, Susan.—What Katy Did at Home and at School....Warne 3s. 6d.
———What Katy did Next. Illus .....Warne 3s. 6d.
Crafts, Rev. W. F.—Heroes and Holidays .....Funk 1 25
Craik, D. M.—The Adventures of a Brownie. Illus .....Macmillan 2s. 6d.
Cuthbertson, Rev. J.—Hawthornvale Village. Illus.....Kelly 2s.
Davenport, Emma.—Vain Ambition.....Nimmo 2s.
Davis, R. H.—Stories for Boys. Illus.....Scribner 1 00
Davis, E. L.—A Boy's Will. Illus.....Nisbet 1s. 6d.
Day, Thomas—Sandford and Merton. Illus .....Houghton 1 00
Dawes, S. E.—Hours with Mama. Illus.....A. T. Soc. 1 00
Denison, Mary A.—Barbara's Triumphs .....U. S. B. Co. 50
Dickinson, E. E.—The Kings Daughters ....U. S. B. Co. 1 00

Dodge, M.—Hans Brinker, The Silver Skates.....Scribner $1 50
Doudney, S.—Under False Colours (Two Girls' Lives).....Blackie 4s.
Dodge, G. H—A Bundle of Letters to Busy Girls.....Funk 50
Eggleston, E.— Hoosier School Boy. Illus .....Scribner 1 00
——Queer Stories for Boys and Girls.....Scribner 1 00
Elloart, Mrs.—The Boy with an Idea. Illus .....Warne 2s 6d.
Elwell, E. H.—The Boys of Thirty-five.....Lee 1 00
Esther, A.—Story for girls. Illus.....Lippincott 1 25
Everett-Green, E.—Two Bright Shillings. Illus.....R. T. S. 1s. 6d
Eyster, N B.—A Colonial Boy—(The Old Link Closet).....Lothrop 1 25
Farrar, F. W.—Eric, 6s. Julian Home, 5s. St. Winifred ...Black 6s.
Feather, J.—Maggie Fairburn. Illus .....Kelly 1s. 6d.
Fenn, G. M.—Brownsmith's Boys, 3s. 6d. Devon Boys, 6s.
Dick o' the Fens, 6s. Patience Wins, 3s. Quicksilver ..Blackie 6s.
——Crown and Sceptre 5s. Vast Abyss.....Christian K. Soc. 5s.
——Dark House, 25c. Dingo Boys, $1.50 Golden Magnet, 50c.
Grand Chaco, $1.50 Weathercock .....U. S. B. Co. 1 50
——The New Mistress .....Chatto 3s. 6d...Lippincott 1 00
——The Rajah of Dah. Illus .....Chambers 5s.
Finley, M.—Elsie Books. Per vol .....Routledge 1s. 6d.
Elsie Dinsmore—Christmas with Grandma—Elsie's Children—Friends at Woodburn—Girlhood—Holiday—Kith and Kin—Motherhood—Womanhood—Widowhood—Vacation—Yachting, etc.
Fred Graham's Resolve .....Nimmo 1s. 6d.
Frost, S. A.—Almost a Woman .....A. T. Soc. 1 25
Garrett, Edward.—Rab Bethune's Double.....Oliphant 6s.
Goodwin, Christina.—After Schooldays.....Lothrop 1 00
Goulding, F. R.—Boy-Life, 1s. 6d. Child-Life .....Routledge 1s. 6d.
Green, R. H.—An All-Around Boy .....Randolph 1 50
Green, G. G.—The Kidnappers.....Oliphant 1s. 6d.
Greenwood, Grace.—Stories of my Childhood.....U. S. B. C. 1 25
Hale, E. E.—Crusoe in New York—How to Do It—Ten Times One is Ten. Per vol .....Roberts 1 00
——Christmas in a Palace—Christmas in Narragansett—Fortunes of Rachel. Per vol.....Funk 1 00
Hardy, R. F.—Hester Glen's Holidays. Illus. Kilgarvie....Oliphant 5s.
Hardy, Robina F.—Katie, an Edinburgh Lassie. Illus .....Oliphant 1s. 6d.
Haughton, W. W.—Mr. Sam and his Clock .....Kelly 1s. 6d.
Haycraft, Margaret.—The New Head Master. Illus .....Kelly 1s. 6d.
Henderson, Florence L.—Judy's Friend .....R. T. S. 1s. 6d.
Henty, G. A.—Sturdy and Strong.....Scribner 1 00
Hill, K. N.—Doris Selwyn, or a Girl's Influence.....A. B. P. S. 1 25
Hocking, S. R.—Alec. Green—Dick Fairy—For Abigail—Her Penny—Real Grit. Per vol.....Warne 2s. 6d.
Hodder, E.—Junior Clerk, 2s. Thrown on the World. Illus.Hodder 3s. 6d.
Holding, C. B.—"Cash," or Number Nineteen .....M. B. C. 85
Hoffmann, Prof.—Conjuror Dick (His Adventures).....Warne 3s. 6d.
Holland, J. G.—Titcomb's Letters to Young People.....Scribner 1 25
Holland, Mrs.—The Son of a Genius. For Young People ....Barnes 50
Holmes, F. M.—Winning His Laurels (Boys of St. Raglan's)..Nisbet 2s. 6d.
Hope, A. R.—Boy's Own Stories. Illus .....Unwin 5s.
——Stories of School Life. Illus.....Nimmo 3s. 6d.
——The Seven Wise Scholars. Illus .....Blackie 5s.
Hough, Lewis.—Dr. Jolliffe's Boys. Illus .....Blackie 3s. 6d.

Howitt, Mary.—The Story of a Happy Home .....Nelson 2s.
Hughes, T.—Tom Brown's School Days .....U. S. B. C. $ 50
———Tom Brown at Oxford.....U. S. B. C. 50
———Tom Brown at Rugby .....Ginn 50
Hunter, Mrs. E. A.—Talks to Boys and Girls. 2 vols.....A. T. Soc. 1 00
Hyde, M. C.—Gay and Gladys, Two Small Westerners .....Kelly 2s.
Ireland, M. E.—Erna Stark. A Story of Conscience.....A. B. P. S. 90
———The Block House on the Shore .....A. B. P. S. 1 00
Jackson, Alice.—The Choristers of Ravenswood.....Nimmo 1s. 6d.
Johnson, Mrs. A. E.—Clarence and Corinne or Love's Way ...A. B. P. S. 90
Keeling, A. E.—Andrew Coping, 2s. Castle Malling .....Kelly 2s.
Kellogg, Rev. E.—Elm Island Series. Illus. Per vol .....Lee 1 25
Boy Farmers—Charlie Bell—Hardscrabble—Lion Ben—The Ark—Young Shipbuilders.
———Good Old Time Series. Illus. Per vol .....Lee 1 25
Good Old Times—Live Oak Boys—Strong Arm—Unseen Hand.
———Forest Glen Series. Illus. Per vol.....Lee 1 25
Brought to the Front—Burying the Hatchet — Forest Glen—Mission of Black Rifle.
Kenney, M.—Bernie's Light.....A. T. Soc. 1 00
Kenyon, E. C.—Jack's Heroism. (School Boy Life.) Illus ..Partridge 1s. 6d.
Kingston, W. H. G.—School Boy Days, or Ernest Bracebridge.Lee 1 00
Kirby, Mary and E.—Lucy Neville and Her Schoolfellows ....Blackwood 2s. 6d.
Laing, L.—Queen of the Daffodils. (High School Life.) Illus .Blackie 2s.
Lankester, Charlotte.—Marian and Her Pupils. Illus .....Warne 3s. 6d.
Lawson, Mrs. J. K.—The Curse that Came Home .. ..Oliphant 1s 6d.
Macdonald, G.—Gutta Percha Willie, the Working Genius ..Blackie 2s. 6d.
Malan, Rev. A. N.—Ernest Fairfield, or Two Terms at St. Andrew's. Illus .....Warne 2s. 6d.
Marlow, S.—Harry Ambler. How he Saved the Homestead..Penn 1 25
———The Moncasket Mystery. How Tom Solved it. Illus ...Penn 1 25
Mann, Mrs. Horace.—The Flower People .....Lee 50
Marshall, Mrs.—Dulcabel's Day Dreams, 2s. 6d.—Golden Silence, 1s. 6d.—In the Purple, 3s. 6d.—Michael's Treasures, 1s. 6d.—My Lady Bountiful, 1s. 6d.—Nature's Gentlemen, 1s. 6d.—Pat's Inheritance, 1s. 6d.—Poppies and Pansies, 3s. 6d.—Roses of Ringwood, 3s. 6d.—Story of John Marbeck, 1s. 6d.—When I was Young .....Nisbet 1s. 6d.
———Violet Douglas, 3s. 6d.—Under Salisbury Spire .....Seeley 3s. 6d.
———Nancy's Nephew—John Marbeck. Per vol .....Warne 1s. 6d.
Mathews, Joanna H.—Bessie Series. Illus. Per vol.....Nisbet 1s. 6d.
Bessie at School—Bessie and Her Friends—Among the Mountains—At the Sea-Side—On Her Travels.
———Bessie Bradford's Prize—Frankie's Bear—Maggie's Club—Maggie's School-mates—Maggie's Fair. Per vol .....Stokes 1 25
McCabe, L. Rose.—The American Girl at College.....Dodd 1 00
McMinn, Rev. E.—Brave Heart's Win. Illus.....A. B. P. S. 1 00
———Breaker-Boy of Lansford. Illus.....A. B. P. S. 1 25
Merle's Crusade.—A Girl's Story. Illus .....Lippincott 1 25
Meade, L. T.—Hepsey Gipsy .....Methuen 2s. 6d.
Merriman, E. W.—A Queer Family—Little Millers—Mollie Miller—Pards—The Conways. Per vol.....Lee 1 00
M. F. W., Dolly.—A Quiet Story for Young People .....R. T. S. 1s. 6d.
Millington. Rev. T. S.—Some of Our Fellows. A School Story.Hodder 3s. 6d.
Milne-Rae, Mrs.—Morag. A Tale of Highland Life. Illus ..Nisbet 1s. 6d.
———Rinaultrie.....Nelson 4s.
Molesworth, M. L.—"Carrots," Just a Little Boy. Illus....Macmillan 2s. 6d.

Molesworth, Mrs.—Imogen, or only Eighteen .....Chambers 2s. 6d.
Moodey, Martha L.—A Little Millionaire .....Lothrop $1 50
Moran, W. H. W.—From School Room to Bar .....Lippincott 1 25
Mowatt, J. R.—Youth's Ideals .....Nisbet 1s.
Mowry, Wm. A.—Talks with my Boys.....Roberts 1 00
Mulholland, Rosa.—Hetty Gray, or Nobody's Bairn, 2s. 6d.—Giannetta, A Girl's Story, 5s.—The Late Miss Hollingford. Blackie 1s. 6d.
Munroe, Kirk.—Under Orders. $1 25—Prince Dusty. Story of Oil Regions, $1 25—In Cab and Caboose.....Putnam 1 25
Noble, A. L.—Rachael's Farm .....A. T. Soc. 1 00
Norway, G.—A True Cornish Maid. Illus.....Blackie 3s. 6d.
Oliver Optic.—Army and Navy Stories. Illus. Per vol.....Lee 1 50
Brave Old Salt—Fighting Joe—Sailor Boy—Soldier Boy—Yankee Middy—Young Lieutenant.
Oliver Optic.—Boat Builder Series. Illus. Per vol .....Lee 1 25
All Adrift—All Taut—Ready About—Snug Harbor—Square and Compasses—Stern to Stern.
Oliver Optic.—Great Western Series. Illus. Per vol .....Lee 1 50
Down South—Going South—Going West—Lake Breezes—Out West—Up the River.
Oliver Optic.—Yacht Club Series. Illus. Per vol.....Lee 1 50
Coming Wave—Dorcas Club—Little Bobtail—Money-Maker—Ocean Born—The Yacht Club.
Our Bessie.—A Story for Girls .....Lippincott 1 25
Paddon, F.—Eustace Lambert's School-Boy Days.....Jarrold 1s 6d.
Palmer, Ellen.—Christmas at the Beacon. Illus.....Nimmo 1s. 6d.
Palmer, L.—Twinkle and Wrinkle, 75c.—Two Blizzards .....A. T. Soc. 75
Parker, Mrs. R. A.—Jack of all Trades. Illus .....Lee 75
Parsons, C. R.—Ocean May. (Life at Priory Farm) .....Kelly 1s. 6d.
Paull, Mrs. H. B.—Mabel's School Days .....Jarrold 1s. 6d.
Pollard, M. M.—Minister's Daughter, 2s.—Two Sisters.....Nimmo 2s.
Perry, Nora.—Another Flock of Girls. Illus.....Little 1 50
Phipps, Sarah E.—Violet Gray, or From Ambition to Success. Funk 1 00
Plucky Boys .....Lothrop 1 25
Potwin, Mrs. H. K.—What Girls Can Do .....A. T. Soc. 1 50
Power, Mrs. S. D.—Anna Maria's Housekeeping .....Lothrop 75
Pressense, Madame De.—Two Years of School Life. Illus...Warne 3s. 6d.
Ralph Wilton's Weird.—By the Author of Wooing O't ....Bentley 2s. 6d.
Rand, E. A.—The Down East Master's First School .....Lothrop 1 25
Rhoades, C. C.—The Story of John Trevennick.....Macmillan 3s. 6d.
Richards, L. E.—Captain January—Marie—Melody—Narcissa. Per vol .....Estes 50
Ridgeway, Algernon.—Diana Fontaine.....Lippincott 1 00
Queer Stories for Boys and Girls. Illus.....Scribner 1 00
Reed, T. B.—Cock House at Fellsgarth. A Public School Story. R. T. S. 5s.
——The Willoughby Captains. A School Story. Illus.....Hodder 3s. 6d.
——Friend Smith. (School and City Life.) Illus.....R. T. S. 5s.
——Adventures of a Three Guinea Watch. Illus.....R. T. S. 3s. 6d.
Richardson, Robert.—The Boys of Willoughby School.....Nimmo 1s. 6d.
Richards, L. E.—Queen Hildegarde.....Estes 1 00
Ripley, M. A. P.—Hidden Homes .....Nisbet 2s.
Rossenberg, A. G.—Glimpses of Boyhood.....Lothrop 50
Rowsell, M. C.—The Peddler and His Dog.....Blackie 1s. 6d.
Samuels, Adelaide F.—Adrift in the World, or Dick and Daisy's Early Days—City Life—Saved from the Street. Per vol. Lee 50

Sangster, M. E.—Hours with Girls. Illus ..... Partridge 1s. 6d.
Sargent, Geo. E.—Boys will be Boys. Illus ..... R. T. Soc. 2s.
Scott, Mrs. O. W.—The Gilead Guards. Illus ..... Kelly 2s. 6d.
Seawell, M. E.—Little Jarvis. Illus ..... Appleton $1 00
Seven Years at Eton.—Edited by James Bimsley Richards . Bentley 6s.
Sewell, E. M.—A Glimpse of the World, 1s. 6d.—After Life, 1s 6d.—Amy Herbert, 1s. 6d.—Cleve Hall, 1s. 6d.—Gertrude, 1s. 6d.—Home Life, 1s. 6d.—Ivors, 2s.—Katharine Ashton, 2s.—Laneton Parsonage, 1s. 6d.—Margaret Percival, 2s.—The Earl's Daughter, 1s. 6d.—The Experience of Life, 1s. 6d.—Ursula..... Longmans 2s.
Shepherd, D. A.—How Two Girls Tried Farming .... Lothrop 1 00
Sidney, M.—St. George and the Dragon ..... Lothrop 1 00
Smedley, F. E.—Frank Fairlegh. Life of a Private Pupil.... Routledge 2s.
Stables, G.—Twixt School and College. Illus..... Blackie 5s.
Stead, R.—The Lads of Little Clayton (Village Life). Illus.. Blackie 3s. 6d.
Stebbing, Grace.—That Aggravating School Girl. Illus..... Nisbet 2s. 6d.
Smith, Rev. B.—Climbing. A Manual for the Young..... Kelly 2s.
Stoddard, W. O.—Chuck Purdy. Story of a New York Boy. Lothrop 1 25
Straight On.—A Book for Boys. Illus ..... Appleton 1 50
Studley, Mary J.—What Our Girls Ought to Know ..... Funk 1 00
The Boy Makes the Man. Illus ..... Nelson 1s. 6d.
Thorne, E.—In London Field. A Child's Life ..... R. T. S. 2s.
Thorpe, R. H.—Nina Bruce, or a Girl's Influence. Illus..... A. B. P. S. 1 25
Thurston, L. C.—How Eva Roberts Gained Her Vacation... Lee 75
Tiddeman, L. E.—Grannie's Treasures ..... Partridge 1s.
Townsend, V. F.—Only Girls—That Queer Girl. Per vol ... Lee 1 50
Trotter, F. A.—The Hand at the Helm. Illus ..... Kelly 1s. 6d.
Trowbridge, J. T.—Books for the Young. Illus. Per vol .. Lee 1 25
Bound in Honor—Father Brighthopes—Fortunes of Toby Trafford—His Own Master—His Own Fault—Little Master.
——The Start in Life Series. Illus. Per vol ..... Lee 1 00
A Start for Life—Biding His Time—Kelp Gatherers—Scarlet Tanager.
True, Jno. P.—Shoulder Arms, or the Boys of Wild Lake School. M. B. C 1 00
Tytler, S.—Girl Neighbors (the Old and New Fashion.) Illus. Blackie 3s.
Tweedie, Rev. W. K.—Early Choice, a Book for Daughters... A. B. P. S. 1 25
Walroud, D.—Mopsie, A London Waif..... Nelson 1s. 6d.
Walton, Amy.—White Lilac, or the Queen of the May. Illus.. Blackie 2s. 6d.
Walton, Mrs.—Christie's Old Organ, 40c.—Winter's Folly.... A. T. Soc 75
Ward, E. C.—Eunice, or As You Would ..... A. B. P. S. 1 25
Watson, Mrs. R. A.—Good Luck at the Maitlands ..... Kelly 2s.
Watts, J. G.—Martin Noble, A Boy's London Life. Illus.... Warne 2s. 6d.
Warner, Susan.—Daisy—Daisy in the Field. Per vol ..... Nisbet 3s. 6d.
Wetherell, Miss.—Books for the Young. Illus. Per vol .... Hutchinson 1s. 6d.
Daisy Asks, 2s.—Daisy Learns—Daisy Does—Flag of Truce—House of Israel—Little Camp—William Brook—Sceptres and Crowns—Walks from Eden.
What Shall I Be? Or a Boy's Aim in Life..... Nelson 2s.
Whitney, Adeline D. T.—Faith Gartney's Girlhood. Illus .. Houghton 1 50
Willard, Francis E.—How To Win..... Funk 1 00
Wray, J. J.—A Man, Every Inch of Him ..... Nisbet 3s. 6d.
—— Will it Lift. A London Fog..... Nisbet 3s. 6d.
——Nestleton Magna—Paul Meggott's Delusion. Per vol .... Briggs 60
Wright, Julia McNair.—Adam's Daughter, $1.50—Mrs. Grosvenor's Daughters, $1.50—On a Snow-Bound Train..... A. T. Soc. 1 25

POETRY AND THE DRAMA.

I. ENGLISH, SCOTTISH AND IRISH POETS.

Arnold, Sir Edwin.—The Light of Asia, 200 Poems .....Roberts 2 00
——Light of the World, 7s. 6d.—Potiphar's Wife and other Poems, 5s.—Adzuma, or the Japanese Wife .....Longmans 6s. 6d.
Aytoun, W. E.—Lays of the Scottish Cavaliers .....Blackwood 3s. 6d.
Browning, Elizabeth B.—Poems. Illus .....Warne 3s. 6d.
Browning, Robert.—Principal Shorter Poems.....Appleton 1 00
Burns, Robert.—Poetical Works. Blackwood, 5s. Illus.....Warne 3s. 6d.
Butler, Samuel.—Hudibras. Edited by A. Milne. 2 vols ....Macmillan 8s.
Byron, Lord.—Poetical Works. Illus .....Warne 3s. 6d.
——Childe Harold's Pilgrimage. A Romaunt .....McClurg 1 00
Campbell, Thos.—Poetical Works. Houghton, $1.50. Illus...Warne 3s. 6d.
Chaucer to Montgomery. Illus .....Blackwood 5s.
Coleridge, S. T.—Poetical Works. Routledge, 2s. Illus....Warne 3s. 6d.
Collins, C. A.—Comic Poets of the 19th Century.....Routledge 2s.
Cook, Eliza.—Poetical Works. Illus.....Warne 3s. 6d.
Cowper, William.—Poetical Works. Routledge, 2s. Illus...Warne 3s. 6d.
Crabbe's Poetical Works.....Gall 3s. 6d.
Dryden's Poetical Works. Illus.....Warne 3s. 6d.
Goldsmith, Oliver.—Poems and Plays. Illus. Munn, 4s. 6d. Warne 3s. 6d.
Goldsmith, Oliver, and Gray, Thos .....Houghton 1 50
Gray, Beattie and Collins.—Poetical Works. Illus .....Warne 3s. 6d.
Gray, Beattie, Blair and Collins.—Complete Works. Illus. Blackwood 5s.
Heber, Bishop.—Poetical Works. Illus .....Warne 3s. 6d.
Hemans, Mrs.—Poetical Works. Illus .....Warne 3s. 6d.
——Select Poems .....Stokes 1 00
Herbert, George.—Works in Prose and Verse. Illus .....Warne 3s. 6d,
Hood, Thos.—Poetical Works. 2 vols. Houghton, $3.00. Illus. Warne 3s. 6d.
——The Rhymester, or the Rules of Rhyme .....Appleton 1 00
Hunt, Leigh.—Poetical Works. Illus .....Ward 3s. 6d.
Ingelow, Jean.—Poems. 2 vols .....Stokes 2 00
Keats, John.—Poetical Works. Routledge, 2s. Illus.....Warne 3s. 6d.
Keble, Rev. John.—The Christian Year. Appleton, 75c .....Warne 3s. 6d.
Kirke White's Poetical Works..... .....J. Blackwood 2s. 6d.
Macaulay, Lord.—Lays of Ancient Rome .....Stokes 1 00
Milton, John.—Poetical Works. Appleton, $1.00. Illus .....Warne 3s. 6d.
——Paradise Lost.....McClurg 1 00
Milton and Young.—Complete Works. Illus.....Blackwood 5s.
Moore, Thos.—Poetical Works. Routledge, 2s. Illus.....Warne 3s. 6d.
——Lalla Rookh .....McClurg 1 00
Ossian's Poems Translated by James Macpherson .....Black 3s. 6d.
Percy's Reliques of Ancient Poetry. Edited by E. Walford...Warne 3s. 6d.
Pope, Alexander.—Poetical Works. Appleton, $1.00. Illus....Warne 3s. 6d.
Scott, Sir Walter.—Lady of the Lake .....McClurg 1 00
——Poetical Works. Appleton, $1.00. Illus.....Warne 3s. 6d.

Shakespeare's Complete Works. 3 vols. Routledge, 6s.....Warne 3s. 6d.
——Complete Works. 7 vols.....Stokes 7 00
——Beauties of.—By Dodd. Illus .....Warne 3s. 6d.
——Stories Simply Told.—Tragedies, 3s. 6d.—Comedies. Illus. Nelson 3s. 6d.
——Treasury of Wisdom and Knowledge .....Putnam 1 50
Tales from Shakespeare.—By Charles and Mary Lamb.....Warne 3s. 6d.
——By C. M. Lamb and H. S. Morris. 2 vols.....Lippincott 1 50
——Plays—A Midsummer's Night's Dream—As You Like It—Henry IV. 2 vols.—Henry V—Henry VIII—King John—Merchant of Venice—Much Ado About Nothing—Richard II—Richard IV—The Tempest—Twelfth Night—Winter's Tale. Per vol.....Putnam 75
Shelley, Percy Bysshe.—Poetical Works.—Illus .....Warne 3s. 6d.
Southey, Robert.—Poetical Works.....Routledge 2s.
Spenser Edmund.—Poetical Works.—Illus .....Warne 3s. 6d.
——Faery Queen.—Illus.....Appleton, $1.00. Illus.....Warne 2s. 6d.
Tennyson, Alfred.—Poetical Works. Illus.....Houghton 1 50
——Idylls of the King .....McClurg 1 00
Thomson's Seasons and Castle of Indolence.—Illus .....Chatto 1s. 6d.
Victorian Poets.—By E. C. Stedman.....Houghton 2 25
Wordsworth, William.—Poetical Works.....Routledge, 2s..Warne 3s. 6d.

2. AMERICAN POETRY—CANADA AND UNITED STATES.

Aldrich, Thos. B.—Poetical Works. Illus.....Houghton 1 50
American Poems.—By H. E. Scudder. Selections from Longfellow and others, with Notes. Net .....Houghton 1 00
American Song.—Representative American Poems. By A. B. Simmonds.....Putnam 1 50
Awde, Robert.—Jubilee, Patriotic and other Poems.....Briggs 35
Alger, W. R.—Poetry of the Orient.....Randolph 1 50
Campbell, William Wilfrid.—The Dread Voyage. Poems....Briggs 1 00
Carman, B.—Low Tide on Grand Pre .....Stone 1s.
Curzon, Mrs. S. A.—The Heroine of 1812 and other Poems...Williamson 1 50
Edgar, J. D.—Canada of Ours and other Poems .....Briggs 75
Emerson, R. W.—Poetical Works .....Houghton 1 50
Garland, H.—Prairie Song .....Stone 1 25
Harte, Bret.—Illus .....Houghton 1 50
Holmes, Oliver Wendell.—Poetical Works. Houghton, $1.50. Routledge 3s. 6d.
Livingston, Stuart.—In Various Moods. Poems.....Briggs 1 00
Longfellow, Henry Wadsworth.—Poetical Works. Routledge, 2s. Illus .....Warne 3s. 6d.
——Works, Poems and Prose. By Robert Cochrane.....Unwin 5s.
——Evangeline .....Houghton 1 00
Lowell, James Russell.—Poetical Works .....Ward, 2s. 6d..Houghton 1 50
MacMurray, T. J.—The Legend of the Delaware Valley.....Briggs 1 00
O'Hagan, T.—In Dreamland and other Poems.....Williamson 1 00
Poe, Edgar Allan.—Poetical Works and Essays on Poetry, etc .Warne 3s. 6d.
Poets of America .....Houghton 2 25
Pollock, J. E.—Lorenzo. Poems.....Briggs 75
Roberts, Charles G. D.—Songs of the Common Day .....Briggs 1 25
Scott, F. G.—My Lattice and other Poems.....Briggs 75
Stafford, Rev. E. A.—Recreations .....Briggs 35
Whittier's Poetical Works.....Ward, 3s. 6d. Illus..Warne 3s. 6d.
Willis, N. P.—Poems .....Routledge 3s. 6d.

3. MISCELLANEOUS POETRY—ANCIENT AND MODERN.

Book of Humorous Poetry.....Nimmo 4s. 6d.
Book of Latter Day Ballads.—By H. F. Randolph.....Randolph 1 50
Casquet of Gems.—Selections from the Poets.....Nimmo 4s. 6d.
Christian Lyrics selected from Modern Authors.—Illus ....Warne 3s. 6d.
Comic Poets of the Nineteenth Century.—W. D. Adams. ....Routledge 2s.
Dante (The Vision of).—Translated by H. F. Cary.....Warne 3s. 6d.
Fugitive Poetry of the last Three Centuries.—By J. C. Hutchinson. Illus .....Warne 2s. 6d.
Gems of National Poetry.—Illus.....Warne 2s.
Goethe's Faust.—Translated by Bayard Taylor.....Warne 3s. 6d.
———Translated by Anna Swanwick.....U. S. B. Co. 75
Home Life in Song; The Poets of To-day.—Illus.....Randolph 1 25
Horace, Odes of.—Translated by J. B. Hague .....Putnam 1 75
Legendary Ballads of England and Scotland.—Illus .....Warne 3s. 6d.
Living English Poets.—Selections .....Roberts 2 00
Poetry of the Orient.—By. W. B. Alger.....Roberts 1 50
Poets' Wit and Humor.—W. H. Willis.....Ward 3s. 6d.
Poets of the Nineteenth Century.—Selected by Rev. R. A. Willmott .....Warne 3s. 6d.
Russell, W. C.—Representative Actors .....Warne 2s. 6d.
Russell, Wm. Howard.—Sacred Poems .....Routledge 2s.
Schiller's Poems and Ballads.—By E. Bulwer-Lytton. Stokes, $1.00. Illus .....Warne 3s. 6d.
Schiller's Poems and Plays .....Routledge 3s. 6d.
Select English Classics.—Book of Elegies, $1.00—Choice English Lyrics, $1.00—Famous Allegories, $1.00—Six Centuries of English Poetry.....Silver 1 00
Spanish Ballads.—By Lockhart. Illus.....Warne 2s.
Tasso, Torquato.—Jerusalem Delivered.....Routledge 3s. 6d.
The Thousand Best Poems in the World.—By E. W. Cole. Hutchinson 2s. 6d
Watts, Dr. Isaac —Divine and Moral Songs. Illus.....Routledge 1s. 6d.

RELIGIOUS LITERATURE.

1. BIBLICAL HISTORY AND BIBLE LANDS—HISTORY OF THE JEWS, Etc.

Aguilar, Grace.—The Women of Israel.. ... .Routledge 3s. 6d.

Ancient History from the Monuments.—Per vol....Christian K. Soc. 2s.
Assyria. By G. Smith—Babylonia. By G. Smith—Egypt. By S. Buch—Persia. By W. S. W. Vaux—Sinai. By H. S. Palmer.

Atkins, F. A.—Bible Difficulties and How to Meet Them.....Revell 50

——Hints in Bible Study.....Revell 50

Bailey, G. S.—Word and Works of God .....A. B. P. S. 1 00

Baldwin, Rev. G. C.—Representative Men of the New Testament .....A. B P. S. 1 00

——Representative Women of the Bible. Illus .....A. B. P. S. 1 00

Barrows, E. P.—Manners and Customs of the Jews .....R. T S. 2s. 6d.

Bennett, Sir J. R.—Diseases of the Bible.....Revell 1 00

Besant and Palmer.—The History of Jerusalem .....Bentley 7s. 6d.

Boys of Holy Writ and Bible Narratives.—Illus .....Warne 2s. 6d.

Budge, E. A. W.—Dwellers on the Nile.....Revell 1 20

Colthrop, Rev. Gordon.—Eden to Patmos. Illus.....Warne 3s. 6d.

Campbell, Prof. J.—The Hittites, their Descriptions and History. Illus .....Williamson 5 00

Cassell, Dr. D.—Manual of Jewish History and Literature....Macmillan 2s. 6d.

Church, A. J.—Last Days of Jerusalem. Illus.....Seeley 3s. 6d.

——Stories from the Bible. Illus .....Macmillan 3s. 6d.

Church History Series.—Per vol.....Revell 1 00
Athanasius. By. H. R. Reynolds—Ancient British Church. By Rev. W. L. Alexander—Ancient Irish Church. By Rev. J. Healey—Council of Trent. By T. R. Evans—English Reformation (16th Century). By Rev. W. H. Beckett, $1.40—Preludes to the Reformation. By Rev. Canon Pennington—Reformation in France. By R Heath. 9 vols.

Colby, Fred M.—Daughter of Pharaoh .....M. B. C. 1 20

Condit, B.—History of the English Bible .....Barnes 2 00

Conybeare & Howson, J. S.—Life and Epistles of St. Paul.Longmans 3s. 6d.

Davison, W. T.—The Praises of Israel.....Kelly 2s. 6d.

——Literature of the Old Testament.....Kelly 2s. 6d.

Dawson, Sir J. W.—Egypt and Syria. Physical Features in Relation to Bible History. Illus.....R. T. S., 3s..Revell 1 00

Delitzch, Franz.—Jewish Artisan Life in the Time of Jesus ..Funk 75

Draper, Rev. B. N.—Bible Stories from the Old and New Testament. Illus.....Jarrold 2s.

Drysdale, A. H.—Early Bible Songs .....Revell 1 00

Edersheim, Rev. A.—The Bible History. Per vol .....R. T. S. 2s. 6d.
World Before the Flood—The Exodus and the Wanderings—Israel in Canaan—Israel under Samuel to Solomon—Judah and Israel. from Solomon to Ahab—Israel and Judah, to the Decline of the Two Kingdoms—Israel and Judah, from the Decline to the Assyrian and Babylonian Captivity. 7 vols., $6. Per vol., Revell, $1.

Epochs of Church History.—Per vol. ..... Randolph 80
Arian Controversy. By H. M. Gwatkin—Church and the Eastern Empire. By H. F. Tozer—Church and the Puritans. By H. O. Wakeman—Church and the Roman Empire. By Rev. A. Carr—Church of the Early Fathers. By A. Plummer—Reformation in England. By J. B. Mullinger—Wycliffe and Movements of Reform. By. R. L. Poole.

Farrar, F. W.—Life of Christ ..... U. S. B. Co. 75

———Life and Works of St. Paul ..... M. B. C. 1 50

Fish, Henry C.—Bible Lands. Illus ..... Barnes 2 00

Frothingham, O. B.—Stories of the Patriarchs ..... Putnam 1 00

Gage, W. L.—Studies on Bible Lands. Illus ..... A. T. Soc. 75

Geikie, Cunningham.—Life and Words of Christ. Illus ..... Appleton 1 00

———The Holy Land and the Bible. Illus ..... Hurst 4 00

Gibson, J. M.—The Ages Before Moses ..... Oliphant 5s.

Girdlestone, R. B.—How to Study the English Bible ..... R. T. S. 6s.

Gray, A. M.—Adah, The Jewish Maiden (Siege of Jerusalem). Illus ..... Oliphant 2s.

Hall, H. C.—Animals of the Bible. Illus ..... Revell 1 20

Handy Book for Bible Readers ..... R. T. S. 1s. 6d.

Harper, H. A.—The Bible and Modern Discoveries. Illus.. Chris. K. Soc. 7s. 6d.

Hosmer, J. K.—History of the Jews. Illus. (S. N.) Unwin, 5s. Putnam 1 50

———How to Study the Bible ..... Nisbet 1s.

Hudson, Miss.—History of the Jews in Rome ..... Hodder 7s. 6d.

Hughes, Rev. H.—Female Characters of Holy Writ. Illus... Warne 2s. 6d.

Hughes, Rev. Dr.—Remarkable Scenes of the Bible. Illus... Blackwood 2s. 6d.

Iverach, J.—St. Paul's History, Life and Times ..... Randolph 1 00

Illustrated Bible Biography ..... Lee 2 00

Josephus, Flavius.—Antiquities and the Wars of the Jews... Routledge 3s. 6d.

———Our Young Folks ..... Lippincott 1 50

Kings of Israel ..... A. T. S. 50

Kings of Judah ..... A. T. S. 50

Knight, A. E.—Bible Plants and Animals. Illus ..... Nisbet 2s.

Lovett, R.—The Printed English Bible, 1525-1885 ..... R. T. S. 1s.

Men of the Bible.—Abraham — Daniel — David — Elijah — Ezra and Nehemiah—Gideon and Judges—Isaac and Jacob—Isaiah — Jeremiah—Jesus the Christ—Joshua—Kings of Israel and Judah—Minor Prophets (The)—Moses—Samuel and Saul—Solomon—St. Paul. Per vol. Randolph 1 00

Merrill, S.—Galilee in the Time of Christ ..... Revell 1 00

McMinn, Rev. E.—Amal. A Romance of the Amalekites. Illus. A. B. P. S. 1 25

———Ben Ammi. Days of Ahaz and Hezekiah. Illus ..... A. P. B. S. 1 25

Milman's History of the Jews ..... Routledge 3s. 6d.

Moss, R. W.—Malachi to Matthew (Judea 440 to 4 B.C.) .... Kelly 2s. 6d.

Moorehead, W. G.—Studies in the Books of the Old Testament. Revell 1 50

Morrison, W. D.—Jews Under Roman Rule. (S. N.) Unwin, 5s., Putnam 1 50

Newton, Rev. R.—Rambles in Bible Lands. Illus ..... Kelly 3s. 6d.

———Scripture Animals. Illus ..... Nisbet 2s.

Palmer, E. F.—A History of the Jewish Nation. Illus ..... Lothrop 1 25

Palmer, E. H.—Jewish History to the Present Day ..... Christian K. Soc. 4s.

Pattison, Prof. T. H.—History of the English Bible ..... A. B. P. S. 1 25

Pictures from Bible Lands. Illus ..... R. T. S. 8s.

Poole, Rev. W. H., D.D.— Anglo-Israel ; or The Anglo-Saxon Race Proved to be the Lost Ten Tribes of Israel ..... Briggs 1 50

Ragozin.—Media, Babylon and Persia. (S. N.).. Unwin, 5s., Putnam 1 50

Robinson, C. S.—The Pharaohs of the Bondage and the Exodus. Century Co. 1 00

Sayce, A. H.—Fresh Light on Biblical Races. Per vol .....Revell 2s.
Assyria—Fresh Light from the Monuments—Races of the Old Testament —Recent Discoveries at Jerusalem—Social Life Among the Assyrians—The Hittites—Times of Isaiah.
———Races of the New Testament Illus.....R. T. S. 3s.
Schaff, P.—Through Bible Lands (Egypt and Palestine). Illus. Nisbet. 3s. 6d.
———Scripture Manners and Customs .....Christian K. Soc. 4s.
Smith, P.—Students' Old Testament History. Murray 7s. 6d., Harper 1 25
———Students New Testament History. Illus. Murray, 7s. 6d. Harper 1 25
Smith, Rev. T.—History of Moses—History of Joshua—History of Joseph. Per vol.....Oliphant 3s. 6d.
Stanley, A. P.—Scripture Portraits and other Miscellanies....Allen 5s.
Stevens and Burton's Harmony of the Gospels for Historical Study .....Silver 1 50
Story of Bethlehem. Illus.....A. B. P. S. 80
Taylor, Rev. W.—David, King of Israel—Daniel the Beloved—Elijah the Prophet—Joseph the Prime Minister—Moses the Law-Giver—Paul the Missionary—Peter the Apostle—Ruth the Gleaner and Esther the Queen—Per vol .....Harper 1 50
Those Holy Fields.—Palestine illustrated .....R. T. S. 8s.
The Land of the Pharaohs (Egypt and Sinai). Illus.....R. T. S. 8s.
The Jewish Question and Mission of the Jews.....Harper 1 75
Tomkins, H. C.—Life of Joseph (Egyptian Lore).....Revell 1 00
Wallis, E. A.—Babylonian Life and History .....Revell 1 00
Ware, W.—Julian; or, Scenes in Judea. Illus.....Warne 2s. 6d.
Watson, R. A.—In the Apostolic Age.....Kelly 2s. 6d.
Webb, Mrs.—Naomi; or, Last Days of Jerusalem.....Routledge 3s. 6d.
Wood, Rev. J. G.—Bible Animals—Bird Life of the Bible—Wild Animals of the Bible—Domestic Animals of the Bible. Illus. Per vol...Longmans 3s. 6d.
Wood, T. J.—Modern Discoveries on the Site of Ancient Ephesus .....Revell 1 00
Wylie, Rev. J. A.—Ruins of Bible Lands. Illus .....Blackwood 2s. 6d.
Yonge, Charlotte M.—Young Folks' Bible History .....Lothrop 1 50

2. EARLY CHURCH HISTORY AND PROGRESS OF CHRISTIANITY.

Allen, J. H.—Christian History in its Three Great Periods. Roberts 3 75
Allen, J. R.—Monumental History of the Early British Church. Chris. K. Soc. 3s.
Baring-Gould, S.—Origin and Development of Religious Belief. Longmans 7s.
Bartlett, J. V.—Early Church History.....R. T. S. 1s.
Blaikie, W. G.—Bible History in Connection with the General History of the World .....Nelson 3s. 6d.
Borrow, G.—The Bible in Spain. Nelson, 4s.....Murray 2s. 6d.
———Gypsies of Spain, their Customs, Religion, etc .....Murray 2s. 6d.
Boyle Lectures.—Conversion of the Northern Nations.....Appleton 1 50
———Conversion of the Roman Empire.....Appleton 1 50
Cathcart, W.—Ancient and British Churches.....A. B. P. S. 1 50
Charles, Mrs. R.—Early Christian Missions of England, Scotland and Ireland.....Christian K. Soc. 2s.
Church, A. J.—To the Lions (Tale of Early Christians). Illus..Seeley 3s. 6d.
Conversion of the West.—By Rev. G. F. Maclean. Per vol. Chris. K. Soc. 2s.
Celts (The)—English (The)—Northmen (The)—Slavs (The)—Continental Features. By Very Rev. C. Merivale.
Cumming, J.—God in History and in Science .....M. B. C. 50
Davids, T. W. R.—The Origin and Growth of Religion as Illustrated by Indian Buddhism.....Putnam 2 50
Farrar, Ven. Archdeacon.—Early Days of Christianity.....Cassell 6s.

Foster, Arnold.—Christian Progress in China.....R. T. S. 2s. 6d.
Hatch, E.—Influence of Greek Ideas and Usages upon the Christian Church .....Scribner 3 00
Houston, J. D. C.—Daughter of Leontius—Byzantine Religious Life in the Fifth Century After Christ.....Oliphant 6s.
Healy, J.—Ancient Irish Church .....R. T. S. 3s.
Heroes and Heroines of the Christian Church.—By Rev. A. Ritchie .....A. T. S. 1 25
James, C.—Curiosities of Christian History prior to the Reformation .....Methuen 7s. 6d.
Merivale, C.—Conversion of the Roman Empire.....Appleton 1 50
Merrill, Rev. G. F.—Parchments of the Faith (Archæological Researches). Illus .....A. P. B. S. 1 25
Milman, Dean.—History of Early Christianity. 3 vols .....Murray 12s.
Moeller, W.—History of Christian Church, A.D. 1 to 600 ....Swan 15s
——Middle Ages to Reformation .....Swan 15s.
Monteflore, C. G.—Origin and Growth of Religion as Illustrated by the Religion of the Ancient Hebrews.....Scribner 3 00
Ramsay, Prof. W. M.—The Church in the Roman Empire. Hodder 12s.
Ram, E. Rev.—Leading Events in English Church History ...Swan 1s. 6d.
Read, Morris.—The Hand of God in History .....Blackwood 2s. 6d.
Rhys, J.—Origin and Growth of Religion as Illustrated by Celtic Heathendom .....Scribner 3 50
Rishell, C. W.—History of Christianity ..... M. B. C. 1 00
Sayce, Prof. A. H.—Origin and Growth of Religion as Illustrated by the Religion of the Ancient Babylonians.....Scribner 3 50
Simpson, W.—Epitome of the History of the Christian Church. Macmillan 3s. 6d.
Smith, G.—Conversion of Judea to the Present Time.....Revell 1 50
Stokes, G. T.—Ireland and the Celtic Church—Ireland and the Anglo-Norman Church. Per vol .....Hodder 6s.
Stories of the Early Christians .....Jarrold 1s. 6d.
Todd, Rev. John.—Heroes of the Early Church.....Nelson 1s. 6d.
Wallace, Lew.—Ben Hur. A Tale of the Christ. Illus.....Warne 3s. 6d.
Watts, H. E.—Christian Recovery of Spain (S. N.) Unwin 5s., Putnam 1 50
Webb, Mrs.—Alypius of Tagaste. (Early Church) .....R. T. S. 1s.
Pomponia, or the Gospel in Cæsar's Household. Illus .....R. T. S. 2s. 6d.
Wells, J.—Christ and the Heroes of Heathendom. Illus.....R. T. S. 1s.
West, Prof. A. F.—Alcuin and the Rise of the Christian Schools. Heinemann. 5s.
Wilson, Rev. W.—Popular Preachers of the Ancient Church..Ward 3s. 6d.
Withrow, Rev. W. H.—Valeria, the Martyr of the Catacombs .Kelly 2s.

3. MODERN CHURCH HISTORY.

Carnochan, J.—Centennial of St. Andrew's Niagara. Illus..Briggs 1 00
Harris, Rev. Dean.—The Catholic Church in the Niagara Peninsula 1626-1895. Illus.....Briggs 2 00
Langtry, Rev. J. — Colonial Church History. (Eastern Canada) .....Christian K. Soc. 3s.
Muir, P. M.—The Church of Scotland. Its History .....Black 3s. 6d.
Stinson, Rev. E. R.—Separation of Church and State in Canada. Briggs 1 25

4. THE REFORMATION, MARTYRS, ETC.

Bartholomew Legate.—The Last Smithfield Martyr .....Swan 3s. 6d.
Beckett, W. H.—English Reformation, XVIth Century.....R. T. S. 3s. 6d.
Bonar, A. R.—Last Days of the Martyrs. Illus.....Oliphant 1s. 6d.
Brown, Rev. J.—Covenanters of the Merse.....Oliphant 2s. 6d.

Cheever, G. B.—The Pilgrim Fathers.....U. S. B. Co. 25
Foxe's Book of Martyrs. Illus .....Nisbet 2s., Routledge 3s. 6d.
D'Aubigne's History of the Reformation. 2 vols. Ward 10s.; 5 vols. A. T. Soc. 3 50
——The Story of the Reformation.....Routledge 3s. 6d.
Gordon, Janet.—The Spanish Inquisition. Illus.....Nimmo 2s. 6d.
——Champions of the Reformation .....Nimmo 2s.
Geikie, Rev. C.—The English Reformation.....Appleton 2 00
Hardy, Mrs.—Jacqueline. The Reformation in Holland .....Nimmo 2s.
Johns, B. C.—The Reformation in England and Germany.....Jarrold 2s.
Lucas, A.—The City and Castle: Reformation in Switzerland..Nelson 4s.
MacCartney, Rev. T. J.—The Scottish Covenanters. Illus ..Kelly 2s.
Newton, R.—The Reformation and its Heroes. Illus.....Nelson 1s 6d.
No Cross, No Crown. Tale of Scottish Reformation.....Nelson 2s. 6d.
Pollok's Tales of the Covenanters. Illus.....Oliphant 1s. 6d.
Poole, R. L.—Wycliffe and Movements for Reform.....Randolph 2s.
Renwick, Jas.—The Last Scottish Martyrs. By Carslaw....Oliphant 2s. 6d.
Scott, J.—Luther and the Reformation.....Harper 1 50
Seebohm, F.—Era of the Protestant Revolution. Illus.....Scribner 1 00
Sutter, J.—Luther and the Cardinal (Reformation). Illus..R. T. S. 2s. 6d.
Wilson, Mrs. E. C.—La Rochelle. Story of Huguenots.....Nelson 4s.
Turner, F. S.—History of the Quakers.....Swan 6s

5. MISSIONARIES AND MISSIONS.

American Heroes on Mission Fields. By B. C. Haydn..A. T. Soc. 1 25
Bates. Miss L.—John Brent's Field. (Missionary Life on the Frontier) .....A. B. P. S. 1 25
Biographies of Missionaries. Illus. Per vol..Partridge, 1s. 6d., Revell 75
BRAINERD, David (North America)—CALVERT, James (Fiji)—CAREY, William (Shoemaker and Missionary)—CHALMERS, James (New Guinea)—COMBER, Thos. J. (Congo)—CROWTHER, Samuel (Slave Boy and Bishop)—FREEMAN, Thos. B. (Ashantee, etc.)—MADAGASCAR, Its Missionaries, etc.—MARTYN, Henry (India-Persia)—MISSIONARY LADIES IN FOREIGN LANDS—MOFFAT, Robert (Hero of Kuruman)—MORRISON, Robert (Chinese Missionary)—PATTESON, Bishop (Martyr of Melanesia).
Bradley, B. H.—Tulsipur Fair. Missionary Life in India....R. T. S. 4s.
Brainerd. David.—Missionary to the North American Indians. By J. M. Sherwood.....Funk 1 50
Bruce, C.—Graphic Scenes in Africa (Missions, etc.) Illus....Nimmo 2s. 6d.
Carey, W.—The Pioneer Missionary. By J. Culross .....A. B. P. S. 50
Croil, James.—The Missionary Problem.....Briggs 50
Davis, Rev. J. D.—Neesima, the Runaway Japanese Boy Who Founded the First Christian College in Japan. Illus.Revell 1 00
Downey, Rev. D.—History of the Telugo Mission .....A. B. P. S. 1 00
Feudge, Mrs.—Eastern Side. Missionary Life in Siam.....A. B. P. S. 1 50
Gilmour, James of Mongolia. By R. Lovett. R. T. S. 3s. 6d., Revell 1 75
Griffith, John, Founder of the Hankow Mission, China .....Partridge 1s. 6d.
Heber, Reginald, Bishop of Calcutta. By A. Montefiore ... Revell 75
Heroines of Missionary Enterprise. By Rev J. Gardner.Blackwood 2s. 6d.
Houghton, Mrs. L S.—Cruise of the Mystery. (McAll Mission.) Illus.....A. T. Soc. 1 25
Hunter, Sir W. W.—The Old Missionary.....Randolph 50
Jones, Eliza G.—Missionary to Burmah and Siam .....A. B. P. S. 60
Judson, Ann H.—Missionary to Burmah. By J. D. Knowles.A. B. P. S. 1 00
MacKenzie, J. K.—Medical Missionary to China.....Hodder 6s.
Master Missionaries. By A. H. Japp.....Unwin 3s. 6d.

McDougall, (Rev. Geo.) Life of—by Rev. J. McDougall....Briggs $0 75
Ministering Men, or Heroes of Missionary Enterprise. By Rev. J. Gardner .....Blackwood 2s. 6d.
Missionary Year Book. (Protestant Missionary Societies).R. T. S. 2s. 6d.
Modern Heroes of the Mission Field. By W. P. Walsh..Hodder 2s. 6d.
Moffat, Robert and Mary, Lives of. By J. S. Moffat.....Unwin 6s. 6d.
Paton, J. G.—Thirty Years Among the Cannibals.....A. T. Soc. 1 50
Morrison, Robert.—The Pioneer of Chinese Missions. By W. J. Townsend .....Partridge 1s. 6d.
Oowikapun, or How the Gospel Reached the Nelson River Indians. By E. R. Young. Illus .....Kelly. 2s. 6d.
Old Wang. The First Chinese Evangelist in Manchuria. By John Ross .....R. T. S. 1s. 6d.
Page, J.—Among the Maoris. (New Zealand). Illus.....Revell 1 00
Pitman, Mrs. E. R.—Lady Missionaries in Foreign Lands ....Patridge 1s. 6d.
Telford, J.—Women in the Mission Field. Illus .....Kelly 2s.
——Makers of Our Missions. Illus .....Kelly 2s.
Townsend, Wm. F. — Madagascar. Its Missionaries and Martyrs. Illus.....Partridge 1s. 6d.
Williams, John.—The Martyr Missionary of Polynesia. By Jas. J. Ellis.....Partridge 1s. 6d.
Wilson, Rev. E. F.—Missionary Work among the Ojibway Indians.....Christian K. Soc. 2s. 6d.

6. RELIGIOUS BIOGRAPHY—GREAT PREACHERS, Etc.

Bunyan, John.—Life of .....R. T. S. 1s. 6d.
Cartwright, Peter.— The Backwoods Preacher. Illus.....Kelly 1s. 6d.
Calvin, John.—His Life. By M. Guizot.....Funk 50
Eminent Methodist Women. By Annie E. Keeling. Illus.Kelly 3s.
English Leaders of Religion. Per vol .....Methuen 2s. 6d.
Chalmers, Thomas. By Mrs. Oliphant—Keble, John By W. Lock—Manning, Cardinal. By A. W. Hutton—Maurice, F. D. By F. Maurice—Newman, Cardinal. By R. H. Hutton—Simeon, Charles. By H. C. G. Monte—Wesley, John. By J. H. Overton—Wilberforce, Bishop. By G. W. Donnel.
Evans, James. By John McLean .....Briggs 50
Gordon, General.—A Christian Hero. By Major Schuhill ....Nisbet 3s. 6d.
Great Preachers.—Ancient and Modern. By W. H. Withrow.Briggs 75
Guiding Lights.—Lives of the Great and Good. By F. E. Cooke .....Nimmo 2s. 6d.
Hill, Rowland.—His Life, Pulpit Sayings, etc .....Hodder 3s. 6d.
Hills, Rev. J. H.—Experiences of a Backwoods Preacher. Illus.Briggs 1 25
Heroes and Heroines of the Christian Church.....R. T. S. 1 25
Inspiring Lives.—Biographies of the Great among Women ..Nimmo 2s. 6d.
Lives Made Sublime by Faith and Works. By R. Steel....Nelson 3s. 6d.
Luther, Martin.—The Prophet of Germany. By Rev. J. S. Banks. Illus.....Kelly 1s. 6d.
——Student, Monk, Reformer. By J. Rae. Illus ....Hodder 3s. 6d.
Men of Mark, Or Heroes of the English Church.....Lothrop 75
Moody, D. L.—His Earlier Life and Works. By W. H. Daniels Hodder 2s. 6d.
Parent, Rev. Amand.—An Autobiography.....Briggs 1 25
Pillars of Our Faith. By R. P. Downes.....Kelly 3s. 6d.
Punshon, W. M. By Hugh Johnston.....Briggs 50
Romance of Real Life.—Lives of the Great and Good. Illus..R. T. S. 3s. 6d.
Scenes in Luther's Life..... A. B. P. S. 1 00

Spurgeon, C. H.—His Life and Ministry. By J. Page. Illus. Revell $0 75
Spurgeon.—Preacher, Author, Philanthropist. By G. H. Pike. Funk 1 00
Wesley, John.—His Life.....Kelly 1s. 6d., Nisbet 2s. 6d.
Wesley, Family. G. Stevenson.....M. B. C. 2 25
Wesley's Methodism. By Isaac Taylor .....Harper 1 50
Whitfield George.—A Biography. By J. Belcher .....R. T. S. 1 00
Wiclif, John.—His Life and Times .....Kelly 2s. 6d., Christian K. Soc. 3s.
Wycliffe and Luther. By D. G. Deane. Illus....Partridge 1s. 6d. Revell 75
Wycliffe to Wesley. Illus.....Kelly 3s. 6d.
Zwingle, U.—The Reformer of Switzerland. By R. W. Gosse Nisbet 2s. 6d.

7. NATURAL THEOLOGY AND CHRISTIAN ETHICS.

Abbott, Lyman.—The Evolution of Christianity .....Clarke 4s.
Bedell, Lectures.—On the Evidences of Religion.....Putnam 1 00
Binney, Rev. T.—Is it Possible to make the Best of Both Worlds Nisbet 2s. 6d.
Butler's Analogy of Religion.....R. T. S. 2s. Routledge 2s
Child, L. M.—Aspirations of the World .....Roberts 1 25
Clark, D. W.—Death-Bed Scenes.....M. B. C. 1 20
Culture of Pleasure.—Social and Religious Life.....Nisbet 3s. 6d.
Doddridge.—Rise and Progress of Religion in the Soul .....A. T. Soc. 50
Draper, J. W.—Conflict of Religion and Science .....Appleton 1 75
Flint, Robert.—Theism.....Scribner 1 50
Downes, R. T.—Pillars of Our Faith, 3s. 6d.—Pure Pleasures. Kelly 2s. 6d.
Figuier, L.—The To-morrow of Death or Future Life According to Science.....Roberts 1 50
Frothingham, O. B.—The Religion of Humanity .....Putnam 1 50
Haydn. H. C.—Brightening the World .....Randolph 50
Hichcock's Religion of Geology and Connected Sciences....J. Blackwood 2s. 6d.
Hopkins. M.—The Law of Love and Love as a Law, or Christian Ethics.....Scribner 75
Kennedy, Rev. J. B.—Afloat for Eternity.....Briggs 60
Lefroy, Rev. W.—The Christian s Duties and Responsibilities . Nisbet 1s.
Matheson, Rev. A. S.—The Church and Social Problems.....Oliphant 5s.
McIlvaine.—Evidences of Christianity .....R. T. S. 2s. A. T. Soc. 90
McCann, Rev. Jas.—Intellectual Culture of the Christian.....Nisbet 1s.
Message of Man.—A Book of Ethical Scriptures .....Swan 4s. 6d.
Muller, F. Max.—Introduction to the Science of Religion.....Longman 3s. 6d.
Paley's Evidences of Christianity By Canon Birks.....R. T. S. 3s.
Patton, W. W.—Prayer and its Remarkable Answers .....Funk 1 00
Pearson, Rev. A.—The Christian's Aims.....Nisbet 1s.
Raymond, Grace.—How They kept the Faith .....Nelson 4s.
Seymour, Rev. J. C., and Rev. C. A. Cooke.—Systematic Giving. Briggs 60
Spiers, Rev. W.—The Sabbath for Man .....Kelly 2s. 6d.
Sinclair, W M.—The Christian's Influence.....Nisbet 2s.
Stark, James—Life's Stages and Sequel. 2 vols.....Oliphant 5s.
Steele, Rev. R.—Doing Good. Lives made Sublime by Faith and Works. Per vol.....Nelson 3s. 6d.
The Sunday Problem.- Papers presented at the International Congress on Sunday Rest. Chicago, 1893 .....Baker 1 00
Sutton, Rev. H.—The Christian's Recreation.....Nisbet 1s.
Wynne, G. R.—The Christian's Progress.....Nisbet 1s.
Wallace, A.—The Bible and Working People .....Oliphant 1s. 6d.

8. RELIGIOUS TALES AND STORIES, ETC., FOR OLD AND YOUNG.

Abbot, Jacob.—The Young Christian ..... R. T. S. 1s. 6d.
Adams, Rev. H. C.—Stories for Sundays ..... Routledge 2s. 6d.
Anecdote Series.—Luther Anecdotes—Wesley Anecdotes—Whitfield Anecdotes. Per vol.. ..... Revell 60
Arthur, Rev. W.—The Tongue of Fire ..... Kelly 1s. 6d.
Ashworth, John.—Strange Tales. 2 vols ..... Briggs 1 45
Atkins, F. A.—Moral Muscle: First Battles for Young Men.. Nisbet 1s.
Bamford, M. E.—Editha's Days: A Tale of Religious Liberty. A. B. P. S. 1 50
Barclay, Mrs.—Sunday Occupations for Children Illus..... Nisbet 1s.
Barrass, Rev. E.—Smiles and Tears: Sketches from Real Life. Briggs 50
Benson, Archbishop.—Boy-Life: Sundays in Wellington College. Macmillan 6s.
Brooks, E. S.—A Son of Issachar ..... Putnam 1 25
Brown, John.—Spare Hours: 3 vols. Per vol..... Houghton 1 50
Bunyan, John.—Holy War..... Nelson 2s., A. B. P. S. 75
——Pilgrims' Progress..... A. B. P. S. 75c., U. S. B. Co. 25
——Sinners' Progress ..... Nelson, 2s., A. B. P. S. 75
——The Young Folks' Pilgrims' Progress. Illus ..... Hutchinson 3s. 6d.
Campbell, Prof.—Story of Orion, etc.—Sunday Afternoon Addresses at Muskoka ..... Williamson 1 00
Callwell, J. M.—A Champion of the Faith. Illus..... Blackie 4s.
Charles, Mrs. A.—Schonberg Cotat Series. Per vol. .. { Nelson 3s. 6d. and 5s. / Dodd 1 00

Against the Stream—Chronicles of the Schonberg Cotta Family—Conquering and to Conquer—Christian Life in Song—Cripple of Antioch—Diary of Kitty Trevelyan—Draytons and the Davenants—Early Dawn—Joan the Maid—Lapsed but not Lost—Martyrs of Spain—Note Book of the Bertram Family—On Both Sides of the Sea—Tales and Sketches of Christian Life—The Two Vocations—Three Martyrs of the 19th Century—Victory of the Vanquished—Wanderings over Bible Lands and Seas—Watchwords for the Warfare of Life—Winnifred Bertram—Women of Christendom.

Dorland, W. A. N.—A Cluster of Pearls for Christian Endeavor Workers ..... Lothrop 75
Farrar, E. R.—Every Day: For Sunday Afternoons..... .... R. T. S. 1s. 6d.
Frothingham, O. B.—The Child's Book of Religion..... Putnam 1 00
"**Fleur de Lys.**"—The Young Huguenot. Illus..... Nelson 3s. 6d.
Girdlestone, R. B.—How to Study the Bible ..... R. T. S. 1s.
Gray, E. Conder.—Wise Words and Loving Deeds ..... Unwin 3s. 6d.
Hale, Edward E.—In His Home. Illus ..... Roberts 1 25
——The Influence of Sunday Schools ..... A. B. P. S. 60
Hart, Rev. V. C.—The Temple and the Sage ..... Briggs 50
Ingraham, Rev. J. H.—Prince of the House of David—Pillar of Fire—Throne of David. Per vol..... Routledge 3s. 6d.
Kingsley, Chas.—Village Sermons, etc..... Macmillan 3s. 6d.
Leslie, E.—Dearer than Life. (Times of Wycliffe.)..... R. T. S. 2s 6d.
Leslie, M.—Bible Pearls, a Book for Girls. Illus..... Oliphant 1s. 6d.
Lucas, Annie.—Leonie, or Light out of Darkness..... Nelson 4s.
Livingston, Grace.—A Chautauqua Idyl..... Lothrop 60
Marshall, W.—The Visible God as Creator..... Hodder 6s.
McCann, Rev. J.—Moral Culture of the Christian..... Nisbet 1s.
Miller, J. R.—In His Steps..... ..... Oliphant 1s. 6d.
Palmer, E.—The Standard Bearer, Story of Fourth Century.. Nimmo 3s.
Sargent, G. E.—Langdon Manor, History of a Family Bible.. R. T. S. 1s. 6d.
Sexton, Rev. George.—Light in the Cloud..... Briggs 60

Sharr, Rev. F. J.—Life's Golden Thread Lectures .....Kelly 2s 6d.
Spare Minute Series.—Per vol.....Lothrop 1 00
Art of Living—Thoughts of Beauty and Words of Wisdom—Thoughts that Breathe—Treasure Thoughts—True Manliness.
Spurgeon, Rev. C. H.—John Ploughman's Pictures.....A. T. Soc. 75
——John Ploughman's Talk.....A. T. Soc. 75
——The Essex Lad. By J. M. Smith .....A. T. Soc. 75
Stables, G.—From Ploughshare to Pulpit.....Nisbet 5s.
Story of a Pocket Bible.—Illus. .....A. B. P. S. 1 00
Wallace, Rev. A.—The Bible and Working People.....Oliphant 1s. 6d.
Watchwords for the Warfare of Life. From Luther....Nelson 5s.
What Set Him Right.....Isbister 3s. 6d.
Whyte, Rev. A.—Bunyan Characters. Illus .....Oliphant 2s. 6d.
Wilkins, W. J.—Breaking his Fetters. Illus.....R. T. S. 2s. 6d.

9. NON-CHRISTIAN RELIGIOUS SYSTEMS.

Beal, Rev. S.—Buddhism in China .....Christian K. Soc. 2s. 6d.
Davids, T. R.—Buddhism (Teaching of Gautama).....Christian K. Soc. 2s. 6d.
Farrer, J. A.—Paganism and Christianity.....Black 6s.
Harris, C. R.—Islam, as a Missionary Religion.....Christian K. Soc. 2s. 6d.
Lane-Poole, Stanley.—Mohammedan France.....Unwin, 5s., Putnam 1 50
Lathern, Rev. John.—The Macedonian Cry—The Lands of Brahma and Buddha.....Briggs 70
Legge, J.—The Religions of China.....Hodder 6s
Lillie, Arthur.—Buddha and Early Buddhism. Illus.....Putnam 2 50
Mahomet's Life.—By Washington Irving.....Routledge 1s.
Mitchell, J. Murray.—Hinduism, Past and Present.....R. T. S. 4s.
Religious Systems of the World,—Buddhism, Mohammedanism, etc .....Swan 10s. 6d.
Reville, Albert.—The Native Religions of Mexico and Peru...Scribner 1 50
Stobart, J. W. W.—Islam as a Missionary Religion.....Christian K. Soc. 2s. 6d.

FICTION.

EUROPEAN AND AMERICAN NOVELS.

About, Edmond.—The Fellah—An Egyptian Novel. Illus....Chatto 2s.

Allardyce, A.—Earlscourt. A Novel of Provincial Life.....Appleton 1 00

Ainsworth, Wm. H.—Novels. Per vol .....Routledge 2s.

Auriol—Beau Nash—Boscobel or the Royal Oak—Crichton—Flitch of Bacon—Guy Fawkes—Jack Sheppard—Lancashire Witches—Mervyn Clitheroe—Miser's Daughter—Old St. Paul's—Ovingdean Grange—Preston Fight—Rookwood—Spendthrift—Stanley Brereton—Star Chamber—St. James's—Tower of London—Windsor Castle.

Alexander, Mrs.—At Bay—Crooked Paths—Forging the Fetters—Life Interest—Moral Choice. Per vol.....U. S. B. Co. 25

——Her Dearest Fee 6s.—Ralph Winton's Weird 2s. 6d.—The Executor .....Bentley 6s.

——Mammon.....Heinemann 3s. 6d.

Allan, Grant.—Novels. Per vol. Illus.....Chatto 3s. 6d.

Babylon—Beckoning Hand—Blood Royal—Dumaresq's Daughter—For Maimie's Sake—In all Shades—Ivan Greet's Masterpiece—Philistia—Strange Stories—The Duchess of Powysland—The Tents of Shem—The Devil's Die—The Great Taboo—This Mortal Coil.

Andromeda.—A Novel.....Roberts 1 50

Arnold, Edwin Lester.—Phra the Phœnician.....U. S. B. Co. 75

Auerbach, B.—The Villa on the Rhine. 2 vols.....U. S. B. Co. 1 00

——On the Heights. 2 vols.....U. S. B. Co. 1 00

Baldy, A. M.—The Romance of a Spanish Nun.....Lippincott 1 00

Balzac's Novels. Illus. Per vol.....Routledge 3s. 6d.

Bureaucracy—Cesar Birotteau—Cousin Pons—Duchess de Langeais—Eugenie Grandel—Modiste Mignon—Pere Goriot—Sons of the Soil—The Alkahest—The Country Doctor—The Magic Skin—The Two Brothers.

Baring-Gould, S.—The Queen of Love .....Lippincott 1 00

Barrett, Frank.—The Justification of Andrew Lebrun.....Appleton 1 00

Barrie, J. M.—Complete Works. Per vol.....U. B. S. C. 1 00

Auld Licht Idylls—An Edinburgh Eleven, etc.—Better Dead, and my Lady Nicotine—Little Minister 75c.—Two of Them $1.25—Tillyloss Scandal—When a Man's Single.

Bell, H.—Two Knapsacks.—Canadian Summer Holidays.....Williamson 1 00

Bellamy, Edward.—Looking Backward (2,000-1887).....Houghton 1 00

Besant and Rice's Novels. Illus. Per vol.....Chatto 2s. 6d.

By Celia's Arbour—Chaplain of the Fleet—Case of Mr. Lucraft—Golden Butterfly—My Little Girl—Ready Money Mortiboy—Ten Years' Tenant—The Steamy Side—'Twas in Trafalgar's Bay—The Monks of Thelma—The Sire of Vulcan—With Harp and Crown.

Besant, Walter.—Novels. Per vol.....Chatto 3s. 6d.

All in a Garden Fair—Art of Fiction—Armorel of Lyonese—Bell of St. Paul's—Captain's Room—Dorothy Foster—Eulogy of Richard Jeffries—Fifty Years Ago—For Faith and Freedom—Herr Paulus—Holy Rose—Ivory Gate—St. Katherine's by the Tower—The World Went Very Well Then—To Call Her Mine—Uncle Jack, etc.—Verbena Camilla Stephanotis.

——The Rebel Queen. Illus.....Harper 1 50

——The Revolt of Man.....W. Blackwood 3s. 6d.

Bishop, W. H.—A Pound of Cure (Monte Carlo).....Scribner 1 00

Black, C.—An Agitator (Labor Union Strike).....Harper 1 00

Black, William.—Novels. New Edition. Per vol .....Harper 90c.
Green Pastures and Piccadilly—Lady Silverdale's Sweetheart—Macleod of Dare—Madcap Violet—The Maid of Killeena—Three Feathers.

———Novels. Illus. Per vol.....Harper 1 25
Donald Ross 80c.—In Far Lockaber—Highland Crusoes—In Silk Attire—Judith Shakespeare—Prince Fortunatus 80c.—Sabina Zembra—Stand Fast, Craig Royston 80c.—Shandon Bells—Strange Adventures of a Phæton—Sunrise—The Magic Box, etc.—That Beautiful Wretch—White Heather—White Wings—Yolande.

———Daughter of Heth 50c.—Princess of Thule.....U. S. B. Co. 25

Blitz, M. A.—An Australian Millionaire.....Ward 2s. 6d.

Blackmore, R. L.—Lora Doone .....Crowell 75c., U. S. B. Co. 25

Braddon, Miss.—Christmas Hirelings $1.25—Venetians .....Harper 1 50

Bronte's, (Charlotte).—Works. Per vol.....Smith 2s. 6d.
Jane Eyre—Shirley—Villette—Wuthering Heights—The Professor.

Broughton's (Rhoda) Novels. Per vol.....Appleton 1 00
A Widow Indeed—A Beginner—Belinda—Cometh Up as a Flower—Good-Bye Sweetheart—Mrs. Bligh—Not Wisely But Too Well—Nancy—Red as a Rose is She—Second Thoughts.

———Doctor Cupid—Joan.—Mrs. Bligh. Per vol.....Bentley 6s.

Buchanan, Rachæl.—A Debutante in New York.....Appleton 1 25

———Master of the Mine—Matt; A Tale of a Caravan. Per vol. U. S. B. Co. 25

Burnett, F. H.—A Fair Barbarian, 1s. 6d.—A Woman's Will, 1s. 6d.—Theo: A Love Story, 1s. 6d.—Through One Administration..Warne 3s. 6d.

Caine, Hall.—Captain Davey's Honeymoon, $1—The Deemster, $1.50—The Manxman.....Appleton 1 50

———A Son of Hagar, $1—The Bondman, $1—Shadow of a Crime .....Fenno 1 00

Cambridge, Ada.—A Marriage Ceremony .....Appleton 1 00

Cameron, Mrs. H. L.—Novels. Per vol.....Lippincott 1 00
A Devout Lover—A Daughter's Heart—A Lost Wife—A Life's Mistake—A Sister's Sin—In a Grass Country—Jack's Secret—Pure Gold—The Cost of a Lie—This Wicked World—Vera Nevill—Worth Winning.

Carey, Rosa N.—Complete Novels. Per vol., Bentley, 6s ....U. S. B. Co. 50
Avenel—Barbara Heathcote's Trial—For Lilias—Mary St. John—Nellie's Memories—Only the Governess—Our Bessie—Sent for Bad Lyndhurst—Wee Wifie—Wooed and Married.

Clay, Bertha M.—Novels. Per vol., Dillingham, 1.50.....U. S. B. Co. 25
Addie's Husband—At War With Herself—Between Two Sins—Beyond Pardon—Dark Marriage Morn—Dora Thorne—For Another's Sin—Her Martyrdom—His Wife's Judgment—Like No Other Love—Love's Warfare—Prince Charles' Daughter—Rédeemed By Love—The Duke's Secret Wife in Name Only—Woman's Love Story.

Cockton's, Henry.—Novels. Per vol .....Routledge 2s.
Sylvester Sound—Stanley Thorn—Valentine Vox.

Collins', (Wilkie).—Novels. Illus. Chatto, 3s. 6d.....Harper 1 25
A Rogue's Life—After Dark—Antonina—Armadale—Basil—Black Robe—Blind Love—Dead Secret—Evil Genius—Fallen Leaves—Frozen Deep—Haunted Hotel—Heart and Science—Hide and Seek—"I Say No"—Jezebel's Daughter—Law and the Lady—Legacy of Cain—Little Novels—Man and Wife—My Miscellanies—New Magdalen—No Name—Poor Miss Finch—Queen of Hearts—The Moonstone—Woman in White.

Conway, Hugh.—A Family Affair—Living or Dead. Per vol..Macmillan 3s. 6d.

———A Cardinal Sin .....U. S. B. Co. 25

Corelli, Marie.—Novels. Per vol .....U. S. B. Co. 1 00
Ardath—Romance of Two Worlds—Soul of Lilith, $1.25—Thelma—Vendetta—Wormwood.

Cotes, Mrs. E.—(S. J. Duncan). A Daughter of To-Day.....Appleton 1 50

Crawford, F. Marion.—Novels. Per vol ....Macmillan 3s. 6d.
A Cigarette Maker's Romance—A Roman Singer—A Tale of a Lonely Parish—Doctor Claudius—Don Orsino—Greifenstein—Katherine Lauderdale, 6s.—Khaled: A Tale of Arabia—Love in Idleness, 2s.—Marion Darche, 6s.—Marzio's Crucifix—Pietro Ghisleri, 6s.—Paul Patoff—Sant., Ilario—The Children of the King, 6s.—The Novel: What It Is, 3s.—The Three Fates—The Witch of Prague—With the Immortals—Zoroaster.
———An American Politician, 2s. 6d.—To Leeward .....Ward 2s. 6d.
Crockett, S. R.—The Lilac Sunbonnet .....Appleton 1 50
———A Galloway Herd .....Fenno 1 00
Daudet, Alphonse.—Novels. Per vol.....Routledge 2s. 6d.
Artists' Wives—Jack—Kings in Exile—Recollections of a Literary Man—Robert Helmont—Tartarin on the Alps—Tartarin of Tarascon—Thirty Years of Paris. (Illus.)
———L'Evangeliste .....Funk 1 00
Denny, J. K. H.—The Clever Miss Follett. Illus .....Blackie 6s.
Despard, Mrs. M. C.—Chaste as Ice, Pure as Snow .....Porter 50
De Stael, Madame.—Corinne .....U. S. B. Co. 75
Dickens, Charles.—Novels complete..U. S. B. Co. $6.00. Per vol. Routledge 2s.
Barnaby Rudge—Bleak House—Christmas Stories—David Copperfield—Dombey and Son—Great Expectations—Martin Chuzzlewit—Nicholas Nickleby—Old Curiosity Shop—Oliver Twist—Our Mutual Friend—Pickwick Papers—Tale of Two Cities—Uncommercial Traveller.
Dickens, Mary A.—A Mere Cypher .....Macmillan 3s. 6d.
Disraeli.—(Lord Beaconsfield).—Novels complete in 2 vols....Routledge 5s.
Alroy—Coningsby—Contarini Fleming—Henrietta Temple—Sybil—The Young Duke—Venetia—Vivian Grey. Per vol.....Ward 2s. 6d.
Dougall, L.—Beggars All, 3s. 6d.—What Necessity Knows....Longmans 3s. 6d.
Dowson, E.—A Comedy of Masks.....Appleton 1 00
Doyle, A. Conan.—Firm of Girdlestone .....U. S. B. Co. 25
———Round the Red Lamp .....Appleton 1 50
———Mystery of Cloomber, $1.00—Strange Secrets.....Fenno 1 00
———The Refugees.....Longmans 3s. 6d.
Drage, Geoffrey.—Cyril.....Allen 3s. 6d.
Du Bois, C. G.—Columbus and Beatriz.....McClurg 1 00
Du Boisgobey.—Bride of a Day, 3s. 6d.—Married for Love...Routledge 3s. 6d.
"Duchess," The.—Novels. Per vol .....Lippincott 1 00
A Life's Remorse—A Little Irish Girl—A Maiden All Forlorn—Beauty's Daughters—Doris—Faith and Unfaith—In Durance Vile—Jerry—Lady Branksmere—Lady Patty—Loys, Lord Berresford—Mrs. Geoffrey—"O Tender Dolores."—Phyllis—Portia—Rossmoyne—Under-Currents.
———Airy Fairy Lilian—A Mental Struggle—A Modern Circe—Lady Walworth's Diamonds—Life's Remorse—Marvel—Molly Bawn—The Duchess—The Honorable Mrs. Vereker. Per vol .....U. S. B. Co. 25
Dumas.—Novels. Illus. Per vol .....Routledge 3s. 6d.
Chevalier de Maison Rouge—Chicot the Jester—Conspirators—Countess de Charny—Count of Monte Christo—Forty-Five Guardsmen—Marguerite de Valois—Memoirs of a Physician—Queen's Necklace—Regent's Daughter—Three Musketeers—Taking of the Bastile—Twenty Years After—Viconte de Bragelonne (2 vols).
———Count of Monte Christo. 4 vols .....Lippincott 4 00
Dumas, A.—The Page of the Duke of Savoy. 2 vols.....Little 3 00
Edwards, Amelia B.—Works. 4 vols .....U. S. B. Co. 3 00
Barbara's History—Hand and Glove—Miss Carew—My Brother's Wife.
Edwards, Mrs. A.—Blue Stocking—A Vagabond Heroine. Per vol.....Bentley 2s. 6d.
Eliot, George.—Complete Works. 8 vols.....U. S. B. Co. 6 00
Adam Bede, 25c.—Daniel Deronda, 50c.—Felix Holt, 50c.—Middlemarch, 50c.—Mill on the Floss, 50c.—Romola, 25c.—Silas Mariner, 75c.

Fleming's (May Agnes) Novels. Per vol .....Dillingham $1 50

A Wonderful Woman—A Terrible Secret—A Mad Marriage—A Wife's Tragedy—A Changed Heart—A Wronged Wife—Carried by Storm—Edith Percival—Guy Earlscourt's Wife—Heir of Charlton—Kate Danton—Lost for a Woman—Maude Percy's Secret—Norine's Revenge—One Night's Mystery—Pride and Passion—Silent and True—Sharing Her Crime—The Midnight Queen—The Actress' Daughter—Queen of the Isle.

Forrester, Mrs.—Novels. Per vol. .....Lippincott 1 00

Diana Carew—Dolores—I Have Lived and Loved—June—Mignon—My Lord and My Lady—Over Again—Rhona—Roy and Viola—Viva.

Forrester, Mrs.—Fair Women .....U. S. B. Co. 50

Gerard, E. D.—Beggar my Neighbour—Lady Baby—Reata—Waters of Hercules. Per vol.. .....W. Blackwood 3s. 6d.

Goldsmith, J. C.—Himself Again..... Funk 1 00

Gould, Nat.—The Double Event (Sporting Novel).....Routledge 2s. 6d.

Grant's (James) Novels. Per vol .....Routledge 2s.

Aide-de-Camp; Adventures—Arthur Blane—Bothwell—Cameronians—Captain of the Guard—Cavaliers of Fortune—Colville of the Guards—Constable of France—Dead Tryst—Derval Hampton—Dick Rodney—Did She Love Him?—Duke of Albany's Highlanders—Dulcie Carlyon—Fairer than a Fairy—First and Last Love—Frank Hilton—The Girl He Married—Harry Ogilvie—Jack Chaloner—Jack Manly—Jane Seton—King's Own Borderers—Lady Wedderburn's Wish—Laura Everingham—Legends of the Black Watch—Letty Hyde's Lovers—Lord Hermitage—Love's Labor Won—Lucy Arden—Mary of Lorraine—Miss Cheyne of Essilmont—Morley Ashton—Oliver Ellis—One of the Six Hundred—Only an Ensign—Phantom Regiment—Philip Rolls—Playing with Fire—Queen's Cadet—Rob Roy—Romance of War—Ross shire Buffs—Royal Highlanders—Royal Regiment—Scot's Brigade—Scottish Cavalier——Scottish Soldiers of Fortune—Second to None—Shall I Win Her?—Six Years Ago—Under the Red Dragon—Vere of Ours—Violet Jermyn—White Cockade—Yellow Frigate.

Gray, Maxwell.—Novels. 4 vols .....U. S. B. Co. 3 00

In the Heart of the Storm—The Last Sentence—The Reproach of Annesley—The Silence of Dean Maitland. Per vol .....Appleton 75

Green, Anna K.—Novels. Per vol .....Putnam 1 00

A Strange Disappearance—Behind Closed Doors—Hand and Ring—Leavenworth Case—Marked "Personal"—Mill Mystery—Sword of Damocles.

Gunter, A. C.—Novels. Per vol .....Routledge 2s. 6d.

A Princess of Paris—Baron Montez of Panama—How I Escaped—Miss Nobody of Nowhere—Miss Dividends—Mr. Barnes of New York—Mr. Potter of Texas—The King's Stockbroker—That Frenchman.

Habberton, John.—Brueton's Bayou and Miss Defarge .....Lippincott 1 00

——The Bowsham Puzzle .....Funk 1 00

Haggard, H. R.—Novels. Per vol.....U. S. B. Co. 25

Allan Quartermain—Dawn—King Solomon's Mines—She—Witch's Head, 3s. 6d.—Beatrice, 3s. 6d.—Cleopatra, 3s. 6d.—Colonel Quaritch, 3s. 6d.—Eric Brighteyes, 3s. 6d.—Maiwa's Revenge, 1s. 6d.—Nada the Lily. Illus. 6s.—Montezuma's Daughter. Illus ... ...Longmans 6s.

Hamerton, P. G.—Marmorne .....W. Blackwood 3s. 6d.

Hamley, E. B.—Lady Lee's Widowhood .....W. Blackwood 3s. 6d.

Hammond, Dr. W. A.—Novels. Per vol .....Appleton 1 50

Doctor Grattan—Lal—A Strong-Minded Woman (sequel to Lal)—Mr. Oldnixon—On the Susquehanna.

Hardy, Thomas.—Novel. 11 vols.....U. S. B. Co. 9 00

A Laodicean—A Pair of Blue Eyes—Desperate Remedies—Far from the Madding Crowd—Return of the Native—The Hand of Ethelberta—The Mayor of Casterbridge—The Woodlanders—Two on a Tower—The Trumpet Major—Under the Greenwood Tree.

Hardy, A. D.—But Yet a Woman.....Macmillan 4s. 6d.

Harris, J. C.—An Utter Failure.....Appleton $1 25

Harte's (Bret) Works.—Per vol.....Chatto 6s.

Colonel Starbottle's Client—A Sappho of Green Springs—A Waif of the Plains—A Ward of the Golden Gate

——A First Family of Tasajara.....Macmillan 3s. 6d.

Hawthorne, Julian.—Bressant, $1.25—Constance and Calbot's Rival, $1—David Poindexter's Disappearance and other Tales, 75c.—Garth, $1.25—Mrs. Gainsborough's Diamonds, Paper 25c.—Noble Blood, Paper 50c.—Sebastian Strome.....Appleton 1 25

——An American Monte Cristo.....Allen 2s.

——Prince Saroni's Wife.....Funk 75

——Sunfire and Douglas Duane.....Lippincott 1 00

Hay, Mary Cecil.—Squire's Legacy.....U. S. B. Co. 50

Holbrook, Dwight.—Scott's Talisman.....Ginn 60

Hope, Anthony.—The God in the Car.....Appleton 1 00

Hugo, Victor.—Novels. Per vol.....Ward 2s.

By the King's Command—Cosette and Marius—Fantine—Han of Iceland—History of a Crime—Hunchback of Notre Dame—Jean Valjean—Ninety-Three—Under Sentence of Death—Workers of the Sea.

——By Order of the King—Les Miserables—Notre Dame—The History of a Crime—Things Seen. Per vol.....Routledge 3s. 6d.

——Les Miserables. 5 vols.....Lippincott 5 00

Hungerford's (Mrs.) Novels. Illus. Per vol.....Chatto 2s.

A Maiden All Forlorn—A Modern Circe—Lady Verner's Flight, 3s. 6d.—Marvel—In Durance Vile—The Red House Mystery, 2 vols.

Hunter and Whyte.—My Ducats and My Daughter.....Oliphant 3s. 6d.

Iron, Ralph.—Story of an African Farm.....U. S. B. C. 25

Iota.—Children of Circumstance.....Appleton 1 00

James, G. P. R.—Novels. Per vol.....Routledge 2s.

Arrah Neil—Beauchamp—Brigand—Chas. Tyrrell—Darnley—Delaware—De L'Orme—False Heir—Henry of Guise—Jacquerie—Leonora D'Orco—Margaret Graham—Morley Ernstein—My Aunt Pontypool—Old Dominion—Rose d'Albret—Sir Theodore Broughton.

Kavanagh's, (Julia).—Novels. Per vol.....Appleton 1 25

Adele—Beatrice—Daisy Burns—Grace Lee—John Dorrien—Madeline—Nathalie—Queen Mab—Rachel Grey—Seven Years and Other Tales—Sybil's Second Love—Two Lilies.

Rennard, Mrs. Edward.—A Homburg Beauty.....Lippincott 75

Kennedy, John P.—Horseshoe Robinson.....U. S. B. Co. 90

Kingsley, Henry.—Geoffrey Hamlyn.—Hillyars and Burtons—Ravenshoe—Silcote of Silcotes. Per vol.....Ward 3s. 6d.

Lever, Charles.—Novels. Per vol.....Ward 2s. 6d.

A Day's Ride—A Life's Romance—Barrington—Charles O'Malley—Cornelius O'Dowd—Davenport Dunn—Dodd Family Abroad—Harry Lorrequer—Jack Hinton—Knight of Gwynne—Lord Kilgobbin—Luttrell of Arran—Martins of Cro' Martin—Maurice Tiernay—Nuts and Nutcrackers—One of Them—Paul Goslett's Confessions—Roland Cashel—Rent in a Cloud—Sir Brook Fossbrooke—Sir Jasper Carew—That Boy of Norcott's—Tales of the Trains—The Daltons—Tom Burke—The Bramleighs—The Fortunes of Glencoe—The O'Donoghue—Tony Butler.

Lockhart's, L. W.—Novels. Per vol.....W. Blackwood 3s. 6d.

Doubles and Quits—Fair to See—Mine is Thine.

Lover, Samuel.—Handy Andy. Per vol.....U. S. B. Co. 50, Warne 2s.

——Rory O'More.....U. S. B. Co. 50

Lyall, Edna.—Novels. Per vol.....Appleton, $1, U. S. B. Co., 25

A Hardy Norseman—Donovan—In the Golden Days—Knight Errant—We Two—Wooing by Waiting

Lytton's (Lord) Complete Novels. 13 vols.....U. S. B. Co. $7 50

Alice—Caxtons—Coming Race—Devereux—Disowned—Forest Maltravers—Eugene Aram—Falkland—Godolphin—Harold—Kenelm Chillingly—Last Days of Pompeii—Last of the Barons—Leila; Calderon: Pilgrims of the Rhine—Lucretia—My Novel, 2 vols.—Parisians, 2 vols.—Night and Morning—Paul Clifford—Pausanias—Pelham—Rienzi—Strange Story—What Will He Do With It? 2 vols—Zanoni. Per vol.....Routledge 2s.

Macdonald, George.—Works. Per vol.....Chatto 2s.

Cross Purposes—Cruel Painter, etc.—Parables, etc.—Phantastes, 2 vols.—The Disciple—The Light Princess—The Portent—Violin Songs—Within and Without.

——Annals of a Quiet Neighborhood—Saint George and St. Michael—Seaboard Parish—The Vicar's Daughter. Per vol.....Lothrop 1 50

——Marquis of Lossie—Sir Gibbie. Per vol.....Lippincott 1 00

——Back of the North Wind. 5s.—A Rough Skating.....Blackie 6s.

Machar, A. M.—Marjorie's Canadian Winter—A Story of the Northern Lights.....Lothrop 1 50

Maarlens, M.—Greater Glory—God's Fool. Per vol.....Appleton 1 50

Macgruder, J. A.—Anchor and Honored in the Breach.....Lippincott 1 00

McCarthy, Justin.—Red Diamonds.....Appleton 1 00

——A Woman of Impulse.....Putnam 1 00

——and Mrs. Campbell-Praed.—The Ladies' Gallery—The Right Honourable. Per vol.....Appleton 1 00

Meade, E. T.—A Soldier of Fortune.....Fenno 1 00

Miller, J.—Memorie and Rime.....Funk 1 00

——'49, The Goldseeker of the Sierras.....Funk 1 00

Mulock, Miss.—Novels. Per vol.....Harper 90c.

A Brave Lady—Agatha's Husband—A Legacy—A Life for a Life—A Noble Life—Christian's Mistake—Hannah—John Halifax, Gentleman—Mistress and Maid—My Mother and I—Olive—Plain Speaking—Sermons out of Church—Studies from Life—The Head of the Family—The Laurel Bush—The Ogilvies—The Woman's Kingdom—Two Marriages—Young Mrs. Jardine—Miss Tommy—King Arthur—About Money and Other Things.

Nobody Knows.—Facts that are not Fictions.....Funk 1 00

Oliphant, Mrs.—Lucy Crofton, $1.50—The Ladies' Lindores, $1.00—The Last of the Mortimers, $1.00—Madam, 75c.—The Laird of Norlaw.....Harper 1 00

——Sons and Daughters—Valentine and His Brother. Per vol.....W. Blackwood 3s. 6d.

Oliphant, Laurence.—Altiora Peto—Piccadilly. Per vol..W. Blackwood 3s. 6d.

Ohnet (Georges).—Antoinette or the Marl-Pit Mystery—A Last Love. Dr. Rameau. Illus. Per vol.....Lippincott 1 00

Parr, Mrs.—Can This be Love.....Longman 3s. 6d.

Pendleton, E.—One Woman's Way.....Appleton 1 00

Pryce, R.—The Quiet Mrs. Fleming.....Methuen 3s. 6d.

Reade's, Charles.—Novels. Illus. Per vol.....Chatto 2s. Harper 75c.

Autobiography of a Thief—A Terrible Temptation—A Simpleton—A Woman Hater—A Perilous Secret—Christie Johnstone—Cloister and the Hearth—Course of True Love—Double Marriage—Foul Play—Griffith Gaunt—Hard Cash—It is Never too late to Mend—Love Me Little, Love Me Long—Peg Woffington—Put Yourself in His Place—Readiana—Single Heart and Double Face—The Wandering Heir.

——Cloister and the Hearth.....U. S. B. Co. 75c.

Roe, E. P.—Novels. 16 vols. in 10 ..... Dodd $16 00

An Original Belle—A Face Illumined—A Young Girl's Wooing—A Knight of the XIXth. Century—A Day of Fate—Barriers Burned Away—From Jest to Earnest—He Fell in Love with His Wife—His Sombre Rivals—Miss Lou—Near to Nature's Art—Opening a Chestnut Burr—Taken Alive, etc.—The Earth Trembled—What Can She Do—Without a Home.

Sand, George.—Consuelo ..... U. S. B. Co. 75c.

Scott, Sir Walter.—Novels. Illus. Per vol ..... Routledge 3s. 6d.

Abbot—Anne of Grierstein—Antiquary—Betrothed: Highland Widow—Black Dwarf: Legend of Montrose—Bride of Lammermoor—Count Robert of Paris—Fair Maid of Perth—Fortunes of Nigel—Guy Mannering—Heart of Midlothian—Ivanhoe—Kenilworth—Monastery—Old Mortality—Peveril of the Peak—Pirate—Quentin Durward—Red Gauntlet—Rob Roy—St. Ronan's Well—Surgeon's Daughter: Castle Dangerous: Glossary—Talisman: Two Drovers, etc.—Waverly—Woodstock.

———Novels. 17 vols. Illus. Per vol..... Ward 2s. 6d.

———Novels. 12 vols..... U. S. B. Co. 5 25

Sienkiewiez, H.—Without Design..... Little 1 50

Smart, Capt. H.—Novels. Per vol ..... Ward 2s.

A False Start—At Fault—Belles and Ringers—Bound to Win—Broken Bonds—Cecile—Courtship—False Cards—From Post to Finish—Hard Lines—Play or Pay—Race for a Wife—Salvage—Sunshine and Snow—Social Sinners—Saddle and Sabre—The Great Future—Tie and Trick—Two Kisses.

Stewart, A—A Fair Norwegian, 3s. 6.—One False Step .... Oliphant 5s.

———The Plunger; a Turf Tragedy ..... Lippincott 1 00

Stevenson, R. L.—Dynamiters, etc., 90c.—Master of Ballantrae, 25c—Merry Men, 25c—Strange Case of Dr. Jekyll and Mr. Hyde.. U.S.B. Co., 25c.

Stevenson, R. L. and Osbourne, L.—The Wrong Box ..... Longman 3s. 6d.

Stockton, Frank R.—Novels. Casting Away of Mrs. Lecks, 75c. -The Dusantes, 75c.—The Merry Chanter, $1.00—The Squirrel Inn.. Century Co. 1 25

Sudermann, Hermann.—The Wish ..... Unwin 3s. 6d.

Sue, Eugene.—Mysteries of Paris. 2 vols, $1.00—Wandering Jew. 2 vols ..... U.S. B. Co. 1 00

Taylor, Bayard.—Beauty and the Beast—Hannah Thurston—Jno. Godfrey's Fortunes—Joseph and his Friend. Per vol. Putnam 1 50

Thackeray's (W. M.) Works.—Illus. Per vol ..... Smith 3. 6d.

Adventures of Philip. 2 vols.—Book of Snobs, etc.—Burlesques—Catherine—Christmas Books—Contributions to Punch—Esmond—Four Georges, etc.—Great Hogarty Diamond—Irish Sketch Book—Lovel the Widower—Memoirs of Barry Lyndon—Miscellaneous Essays, etc.—Pendennis. 2 vols.—Paris Sketch Book—Roundabout Papers—The Newcombes. 2 vols.—The Virginians. 2 vols.—Vanity Fair. 2 vols.—The Yellow Plush Papers.

Tolstoi, Count.—Anna Karemna. 2 vols.—The Cossacks—Kreutzer Sonata—Sevastopol—War and Peace. 4 vols. Per vol..... Scott 2s. 6d.

———Works. 10 vols ..... U.S. B. Co. 6 00

Travers, G.—Mona MacLean—Medical Student ..... Appleton 1 00

Trollope, Anthony.—Novels. Per volume ..... Ward 2s. 6d.

An Editor's Tales—An Eye for an Eye—Ayatas Angel—Belton Estate—Can You Forgive Her—Cousin Henry—Castle Richmond—Doctor Thorne—Dr. Wortles' School—Eustace Diamonds—Harry Heathcote—He Knew He was Right—Is He Popenjoy—Lotta Schmidt—La Vendee—Lady Anna—Macdermots of Ballycloran—Miss Mackenzie—Orley Farm—Phineas Redux—Phineas Finn—Rachel Ray—Ralph the Heir—Sir Harry Hotspur—The Kellys and the O'Kellys—The Bertrams—The Duke's Children—The Prime Minister—Tales of all Countries—Vicar of Bullhampton.

Trollope, Anthony.—American Senator—Frau Frehmann—Golden Lion of Grandpere—John Caldigate—Kept in the Dark—Marion Fay—Mr. Scarborough's Family—The Land Leaguers—The Way We Live Now. Illus., boards. Per vol .....Chatto 2s.

——Framley Parsonage—Small House at Allington—The Claverings. per vol .....Smith 3s. 6d.

——The Three Clerks .....Bentley 6s.

Warden, Florence.—At the World's Mercy—A Vagrant Wife—Deldee or the Iron Hand—Doris's Fortune—House on the Marsh. Per vol. U.S.B. Co. 25c.

——Pretty Miss Smith.....Heinemann 3s. 6d.

Warren, Samuel.—Novels. Per vol .....Routledge 3s. 6d.
Diary of a Late Physician—Ten Thousand a Year.

Whyte, Melville, J. G.—Novels. Per vol .....Ward 2s.
"Bones and I"—Brookes of Bridlemere—Black but Comely—Contraband—Cerise—Katerfelto—Market Harborough—"M or N"—Riding Recollections—Rosine—Roy's Wife—Satanella—Sister Louise—The White Rose—Tilbury Nogo—Uncle John.

Winter, J. S.—Only Human, $1.00—The Other Man's Wife ..Lippincott 1 00

Wister, Mrs. A. L.—Novels. (Translated from the German). Lippincott 1 50
A Family Feud, $1.25—Alpine Fay, $1.50—A New Race, $1.25—A Noble Name—A Penniless Girl, $1.25—At the Councillor's, $1.50—Banned and Blessed—Bailiff's Maid, $1.25—Castle Hohenwald, $1.50—Countess Erika's Apprenticeship, $1.25—Countess Gisela, $1.50—Erlach Court, $1.25—From Hand to Hand, $1.50—Gold Elsie, $1.50—Hulda, $1.50—In The Schillingscourt, $1.50—Margarethe, or Life Problems, $1.50—O Thou My Austria, $1.25—Only a Girl, $1.50—Picked up in the Streets, $1.25—Quicksands, $1.50—Saint Michael, $1.25—Severa, $1.50—The Eichofs, $1.50—The Green Gate, $1.50—The Lady with the Rubies, $1.25—The Little Moorland Princess, $1.50—The Owl's Nest, $1.25—The Old Mam'selle's Secret, $1.50—The Second Wife, $1.50—The Spell of Home, 50c.—Too Rich, $1.50—Vain Forebodings, $1.25—Violetta, $1.25—Why Did He Not Die? $1.50.

Wood, Mrs. Henry.—Novels. Per vol .....Bentley 3s. 6d.
Adam Grainger—A Life's Secret—Anne Hereford—Bessy Rane—Court Netherleigh—Dene Hollow—East Lynne—Elsters Folly—Edina—George Canterbury's Will—Johnny Ludlow (5 series)—Lord Oakburn's Daughters—Lady Adelaide—Lady Grace—Mrs. Halliburton's Troubles—Mildred Arkell—Oswald Cray—Orville College—Pomeroy Abbey—Parkwater—Roland Yorke—St. Martin's Eve—The Channing's—The Shadow of Ashlydyat—Trevlyn Hold—The Red Court Farm—The Unholy Wish—The Master of Greylands—Verner's Pride—Within the Maze.

Woods, Margaret L.—A Village Tragedy.....Bentley 3s. 6d.

Wolff, J.—The Saltmaster of Lunenburg .....Crowell 1 50

Yonge, C. M.—The Heir of Redcliffe. Illus .....Macmillan 3s. 6d.

MISCELLANEOUS BOOKS.

1. ANECDOTES AND SHORT STORIES.

Arthur, T. S.—Choice Tales.....J. Blackwood 2s. 6d.
Atkinson, W.—Western Stories .....Chambers 5s.
Angelina and Other Tales .....J. Blackwood 2s. 6d.
Bangs, J. K.—The Water Ghost and Other Stories .....Harper 1 25
Barton, Mrs.—Stories from Waverley, for Children .....Black 2s. 6d.
Black, W.—The Penance of John Logan, etc .....Harper 1 00
Boyesen, H. H.—Norseland Tales.....Scribner 1 25
——The Happy Lad, etc .....Blackie 1s. 6d.
Burnett, Mrs. F. H.—Story Books. Per vol.....Scribner 1 50
Little Saint Elizabeth, etc.—Piccino and other Child Stories.
——Natalie and Other Stories.....Warne 1s. 6d.
Burrell, A.—The Man with Seven Hearts, etc .....Roberts 1 00
Butterworth, H.—The Parson's Miracle and Other Stories...Estes 50
Burnett, F. H.—Little Saint Elizabeth and Other Stories .. { Warne 3s. 6d. / Scribner 1 50
——Natalie and Other Stories.....Warne 1s. 6d.
Carleton, W.—Traits and Stories of the Irish Peasantry..... Routledge 3s. 6d.
Chambers' Miscellany of Entertaining Tracts. 10 vols.. .....Chambers 20s.
——Papers for the People. 6 vols .....Chambers 18s.
——Tales from Chambers' Journal. 4 vols.....Chambers 8s.
——Tales for Travellers. 2 vols.....Chambers 4s.
Chaplin, H. W.—Five Hundred Dollars, and Other Stories....Little 1 00
Clifford, Mrs. W.—Last Touches and Other Stories .....Black 3s. 6d.
De Witt, Madame.—Tales for the Home Circle. Illus .....Nelson 2s.
Dickens, Charles.—Christmas Books. Illus .....Funk 75
Domestic Stories.—By author of "John Halifax." Illus...Smith 3s. 6d.
Doyle, A. C.—Captain of the Polar Star, etc.....Longmans 3s. 6d.
Edgeworth, Maria.—Moral Tales.....U. S. B. Co. 50
——Popular Tales. .....Routledge 3s. 6d.
Ewing, J. H.—Melchior's Dream and Other Tales.....U. S. B. Co. 50
Eggleston, E. Duffels.—Sister Tabea and Other Stories.....Appleton 1 25
Fletcher, R. H.—The Johnstown Stage and Other Stories ....Appleton 1 50
Field, E.—The Holy Cross and Other Tales.....Stone 1 25
Fifty-two Stories for Boys and Girls. 8 vols .....Hutchinson 5s.
Frost's Humorous and Exhibition Dialogues .....Dick 50
Garland, H. Main.—Travelled Roads (Stories of the Mississippi Valley) .....Stone 1 25
Gray, Maxwell.—An Innocent Imposter and Other Stories ....Appleton 1 00
Green, Anna K.—The Old Stone House and Other Stories ....Putnam 75
Hall, Mrs. S. C.—Tales of Woman's Trials ....Warne 5s.
Harrison, Mrs. B.—Crow's Nest and Belhaven Tales. Illus ..Century Co. 1 25
Holiday Book for the Young.—Short Readings.....J. Blackwood 2s. 6d.
Hardy (and Others).—Stories in Black and White .....Appleton 1 00
Hope, A.—Sport Royal and Other Stories..... .....Fenno 75

Howells, Wm. D.—A Fearful Responsibility and Other Stories. Houghton 1 50
Humorous Tales from Various Sources ..... Lippincott 2 00
King, Capt.—Starlight and Other Stories ..... Lippincott 1 00
Hunter, E. A.—Wiscarset Stories ..... A. T. Soc. 1 00
Keddie, W.—Anecdotes, Literary and Scientific. Illus ..... J. Blackwood 5s.
Kipling, Rudyard.—Indian Tales ..... U. S. B. Co. 1 50
——Tales from the Hills ..... U. S. B. Co. 75
Love and Coquetry and Other Tales ..... J. Blackwood 2s. 6d.
Lindsay, Lady.—Philosopher's Window and Other Stories .... Black 3s. 6d.
Lathrop, Geo. P.—True and Other Stories ..... Funk 1 00
Macaulay, Dr.—Strange Yet True Stories ..... Nisbet 5s.
Mabie, Hamilton W.—Norse Stories ..... Roberts 1 00
Meade, L. T.—Faithful Friends—Stories of Struggles, etc .... Isbister 2s.
Metford, Miss.—Tales of Our Village. Illus ..... Hutchinson 5s.
Morrison, A.—Tales of Mean Streets ..... Fenno 75
Mulock, Miss.—A Hero, etc.—His Little Mother, etc.—Unkind Words, etc. Per vol ..... Harper 90
Oliphant, Mrs.—Katie Stewart and Other Stories ..... Blackwood 3s. 6d.
Parker, Gilbert.—Pierre and His People—Tales of the Far North ..... Stone 1 25
Parsons, C. R.—Strange Life Stories ..... Kelly 1s. 6d.
Pearse, M. E.—Cornish Stones, 1s. 6d.—Rob Rat, etc ..... Kelly 2s. 6d.
Pease, H.—The Mark o' the Deil and Other Tales ..... Unwin 3s. 6d.
Reade, C.—Good Stories of Men, etc., 2s.—The Jilt, etc ..... Chatto 2s.
Robertson, A.—Kidnapped Squatter and Other Australian Tales ..... Longmans 6s.
Rutherford, M.—Miriam's Schooling and Other Papers ..... Unwin 3s. 6d.
Saxby, J. M. E.—Lads of Lunda (Shetland Stories) ..... Nisbet 2s. 6d.
Scott, Sir Walter.—Tales of a Grandfather ..... Routledge 2s. 6d.
Seawell, M. E.—Maud Marian and Other Stories ..... Appleton 1 00
Sienkiewiez, H.—Yauko, the Musician, and Other Stories .... Little 1 25
Stimson, F. J.—In the Three Zones (Three Tales) ..... Scribner 1 00
Stockton, Frank R.—Fanciful Tales ..... Scribner 75
Stories for Happy Children, with Pictures and Poetry .. J. Blackwood 2s. 6d.
Stories by American Authors.—Bayard Taylor and others. 10 vols ..... Scribner 5 00
Stories from Scribner.—The Railway—New York—The South—The Sea—Italy—The Army. Per vol ..... Scribner 75
The Black Trooper and Other Tales ..... R. T. S. 2s. 6d.
The Best Match and Other Tales ..... J. Blackwood 2s. 6d.
The Miser and Other Tales ..... J. Blackwood 2s. 6d.
Tolstoi, Count.—Invaders and Other Stories—Ivan Ilyitch and Other Stories—Long Exile and Other Stories—Russian Proprietor and Other Stories. Per vol ..... Scott 2s. 6d.
True Affection and Other Tales ..... J. Blackwood 2s. 6d.
Valentine, Mrs.—On Honour's Roll (Tales of Heroism) ..... Warne 3s. 6d.
Wealth and Poverty and Other Tales ..... J. Blackwood 2s. 6d.
Yonge, C. M.—Bye-Words. Collection of Tales ..... Macmillan 3s. 6d.

2. DETECTIVE STORIES.

Abbott, Rose.—The Young Detective ..... Lee 75
Barrett, Frank.—Found Guilty ..... U. S. B. Co. 1 00
Conway, H.—Circumstantial Evidence and Other Stories .... U. S. B. Co. 25

Donovan, Dick.—Detective Stories. Per vol.....Chatto 2s. 6d.
A Detective's Triumphs—Caught at Last—From Information Received—Link by Link—In the Grip of the Law—Suspicion Aroused—Tracked and Taken—The Man-Hunter—Wanted—Who Poisoned Hetty Duncan?

Doyle, A Conan.—Detective Stories. Each .....Longman 3s. 6d.
The Sign of Four—Adventures of Sherlock Holmes—Memoirs of Sherlock Holmes.

———My Friend the Murderer—The Doings of Raffles Haw. Per vol .....U. S. B. Co. 1 00

Gaboriau, Emile.—Monsieur Lecoq .....Routledge 2s.

Green, A. K.—X. Y. Z.—Detective Story.....Putnam 1 00

———7 to 12.—Detective Story.....Putnam 1 00

Lynch, Lawrence L.—Detective's Library. Per vol .....Ward 2s. 6d.
Against Odds—A Dead Man's Step—A Slender Clue—Moina.

Morrison, A.—Martin Hewitt. Investigator. Illus.....Ward 5s.

Moser, Inspector and Others—Stories from Scotland Yard ....Routledge 2s.

Parker, Mrs. R. A.—The Young Detective .....Lee 75

Pinkerton, T.—The French Prisoner, a Romance of Dartmoor.Swan 6s.

Pinkerton's (Allen) Works.—Per vol .....Dillingham 1 50
A Double Life—Bank Robbers and Detectives—Bucholz and Detectives—Burglar's Fate and Detectives—Claude Melnotte and Detectives—Criminal Reminiscences—Expressmen and Detectives—Gypsies and Detectives—Model Town and Detectives—Mississippi Outlaws—Mollie Maguires and Detectives—Professional Thieves—Railroad Forger—Spiritualists and Detectives—Strikers, Communists, etc.—Somnambulists and Detectives.

Taylor, J.—Gypsy Blair, the Detective .....U. S. B. Co. 25

3. FAIRY TALES, FABLES, ETC.

Arabian Night's Entertainment.—Warne 3s. 6d.....U. S. B. Co. 25

Æsop's Fables, With a Life of the Author.—Illus. .....Houghton 1 00

Æsop's Fables.—Illus. .....Warne 2s. 6d..U. S. B. Co. 25

Æsop's Fables for Little Readers.—By Mrs. A. Brookfield. Illus.Unwin 3s. 6d.

Andersen's (Hans) Fairy Tales .....Warne 3s. 6d.

———The Ugly Duckling, etc .....Houghton 40

———Stories for the Young.....Ward 5s.

Atkinson, Rev. J. C.—The Last of the Giant Killers. Illus..Macmillan 3s. 6d.

Barham, Rev. R. N.—The Ingoldsby Legends .....Warne 2s. 6d.

Baring-Gould, S.—A Book of Fairy Tales .....Dodd 2 00

Cervantes.—Don Quixote .....U. S. B. Co. 50

Chester, A. S. M.—Up the Chimney: a Fairy Story .....Nelson 2s. 6d.

Childe-Pemberton, H. S.—Fairy Tales of Every Day....Christian K. Soc. 3s.

Craik, D. M.—Alice Learmont, a Fairy Tale. Illus .....Macmillan 2s. 6d.

———The Fairy Book. Illus .....Macmillan 2s. 6d.

———The Little Lame Prince, etc .....Macmillan 2s. 6d.

Croker, T. C.—Fairy Legends and Traditions of South of Ireland .....Swan 3s. 6d.

Curtin, J.—Myths and Folk-Lore of Ireland.....Little 2 00

Dana, C. A.—German Fairy Tales .....U. S. B. Co. 50

D'Aulnoy's Fairy Tales. Translated by Blanche .....Routledge 3s. 6d.

Dick's Fairy.—Illus.....Warne 2s. 6d.

Douglas, Sir G.—Scottish Fairy Tales and Folk Stories .....Scott 3s. 6d.

Dyer, T. F.—English Folk-Lore..... Allen 5s.

Ewing, J. H.—Jackanapes. Illustrated by Caldecott .....Christian K. Soc. 5s.

Fifty-two Fairy Tales. Edited by A. N. Miles ..... Hutchinson 5s.
Fontaine, J. de La.—Fables. By L. Moriarty. Illus..... Macmillan 2s. 6d.
Fryer, A. C.—English Fairy Tales..... Swan 2s. 6d.
Garrett, Edw.—The Magic Flower Pot, etc ..... Oliphant 2s. 6d.
Gay's Fables. By W. H. K. Wright. Illus ..... Warne 2s. 6d.
Geldart, E. M.—Modern Greek Fairy Tales..... Swan 2s. 6d.
Grimm's Fairy Tales.—Illus ..... Warne 3s. 6d.. U. S. B. Co. 25
Hartland, E. S.—English Fairy and Folk Tales..... Scott 3s. 6d.
———Science of Fairy Tales ..... Scott 3s. 6d.
Holme Lee's Fairy Tales. Illus..... Warne 3s. 6d.
Hume, F.—Aladdin in London ..... Black 3s. 6d.
Ingoldsby, Thomas.—The Ingoldsby Legends. Illus .... Warne 3s. 6d.
Jacobs, J.—Celtic Fairy Tales. Illus ..... Putnam 1 75
———English Fairy Tales. Illus..... Putnam 1 75
Kennedy, P.—Legendary Fiction of the Irish Celts ..... Macmillan 3s. 6d.
Kingsley, Chas.—The Heroes; Greek Fairy Tales. Illus .... Macmillan 3s. 6d.
Laboulaye, E.—Fairy Tales. Illus. Quarto ..... Routledge 5s.
——Old Wives' Fables..... Routledge 2s. 6d.
———More Old Wives' Fables ..... Routledge 2s. 6d.
Leander, R.—Dreams by French Firesides ..... Black 5s.
Le Sage.—Adventures of Gil Blas..... U. S. B. Co. 75
Maclaren, A.—The Fairy Family (Fairy Mythology of Europe). Macmillan 5s.
Morley, Prof. H.—Fairy Tales. Illus ..... Routledge 5s
Mulock, Miss.—The Fairy Book ..... Harper 90
MacDonald, G.—The Light Princess and other Fairy Tales... Putnam 1 75
Owen, M. A.—Voodoo Tales as told Among the Negroes ..... Putnam 1 75
Perrault's Fairy Tales. Translated by Blanche..... Routledge 3s. 6d.
Phillips-Wolley, C.—Snap, A Legend of the Lone Mountain. Longmans 3s. 6d.
Pilpay's Fables. Illus..... Warne 3s. 6d.
Scudder, H. E.—Book of Fables ..... Houghton 40
———Book of Folk Stories ..... Houghton 60
Smithson, Isabella.—About Giants ..... Lothrop 60
Theal, G. McCall.—Kaffir Folk-Lore..... Swan 2s. 6d.
Valentine, Mrs.—The Old, Old Fairy Tales. Illus ..... Warne 3s. 6d.
Warte, A. E.—Songs and Poems of Fairyland ..... Scott 3s. 6d.
Yeats, W. B.—Irish Fairy and Folk Tales ..... Scott 3s. 6d.

REFERENCE BOOKS.

1. DICTIONARIES AND ENCYCLOPÆDIAS—BIBLICAL—CLASSICAL—BIOGRAPHICAL, ENGLISH, ETC.

Adams, W. D.—Dictionary of English Literature ..... Cassell 7s. 6d.
Allibone, S.—Dictionary of English Literature, and British and American Authors, Living and Deceased. Illus. 5 vols.. Lippincott $37 50
Adams, W. D.—Dictionary of English Literature ..... Cassell 7s. 6d.
Anglo-Saxon Dictionary ..... Barnes 3 60
Appleton's American Annual Cyclopædia and Register of Important Events of the Years 1861 to 1895 inclusive. Per vol ..... Appleton 5 00
——Cyclopædia of American Biography. Illus. 6 vols. Per vol. Appleton 5 00
——Hand-Atlas of Ancient Geography ..... Appleton 3 00
——Hand-Atlas of Modern Geography ..... Appleton 2 50
Bate, Rev. J.—6,000 Illustrations of Moral and Religious Truths. Jarrold 7s. 6d.
Bettany, G. T.—The World's Religions. Illus ..... Ward 7s. 6d.
Belton, J. D.—Literary Manual of Foreign Quotations. Illus. Putnam 1 50
Benham, Rev. W.—Dictionary of Religion ..... Cassell 1s. 6d.
Blackman, R. D.—Dictionary of Foreign Phrases and Classical Quotations ..... Putnam 1 25
Bible Atlas and Gazetteer ..... A. T. Soc. 1 00
Bible Reason Why.—Illus ..... Dick 1 50
Brown, Rev. J.—Dictionary of the Bible ..... Oliphant 7s. 6d.
Cassell's New Biographical Dictionary ..... Cassell 7s. 6d.
Chambers' Encyclopædia, a Dictionary of Useful Knowledge. 10 vols. Illus ..... Chambers £5
——Cyclopædia of English Literature. 2 vols. ..... Chambers 20s.
——Etymological Dictionary of English Languages ..... Chambers 3s. 6d.
Chambers, Geo. F.—The Hand-Book Dictionary ..... Putnam 2 00
Concise Cyclopædia. Edited by Wm. Heaton. Illus ..... Cassell 5 00
Crabb, George.—English Synonyms ..... Routledge 3s. 6d.
Cruden's Concordance to the Old and New Testament ..... Warne 3s. 6d.
Dictionary of Quotations ..... Lippincott 2 00
Dictionary of Dates ..... Hurst 1 25
Dictionaries of Foreign Languages: English and German—English and French—English and Italian—English and Spanish—Latin and English—French and German—Italian and German—Russian and German. Per vol ..... Brentano 1 00
Dictionary of the Holy Bible with Maps, etc. Illus ..... A. T. Soc. 2 00
Encyclopædia of Religious Knowledge. Illus ..... A. B. P. S. 4 00
Encyclopædia Britannica (ninth edition).—A Dictionary of Arts, Sciences and Literature. 24 vols ..... Black £37
Farrar's Biblical and Theological Dictionary. Illus ..... Kelly 3s. 6d.
Funk & Wagnall's Standard Dictionary of the English Language. Illus. 1 vol. Half Russia, $15.50; ditto in two vols, half Russia with patent reference index ..... Funk 18 50
Great Authors of All Ages ..... Lippincott 3 00
Hadyn's Dictionary of Dates, Relating to All Ages and Nations. Putnam 5 00
Inglis, J.—Bible Text Cyclopædia ..... R. T. S. 5s.
Jamieson's Scottish Dictionary ..... Nimmo 10s. 6d.

Johnson's Universal Cyclopædia. New Edition. Illus. 8 vols. Appleton 48 00
Lempriere's Classical Dictionary ..... Lippincott 1 50
Library Atlas. Maps, Index, etc ..... Putnam 12 00
Linn, S. P.—Golden Thoughts ..... McClurg 1 50
Lippincott's Gazetteer of the World ..... Lippincott 12 00
——Dictionary of Biography ..... Lippincott 12 00
Little, Rev. Chas. E.—Biblical Lights and Side Lights. 10,000 Illustrations ..... Funk 5 50
Low, S. J.—Dictionary of English Literature ..... Cassell 10s. 6d.
Putnam, G. P.—The World's Progress ..... Putnam 5 00
Macpherson, J.—Universal Bible Dictionary ..... Hodder 6s.
Nuttall, P. A.—Pronouncing Dictionary of the English Language ..... Routledge 2s. 6d.
Religions of the Ancient World. Illus ..... R. T. S. 4s. 6d.
Rand, Rev. W. W.—Bible Dictionary. Illus ..... A. T. Soc. 1 50
Rawlinson, G.—Religions of the Ancient World ..... Humboldt 75
Rich, A.—Dictionary of Roman and Greek Antiquities. Illus. . Longmans 7s. 6d.
Smith, H. P.—Glossary of Terms and Phrases ..... Appleton 3 00
Smith, W.—Classical Dictionary of Biography and Mythology, Illus ..... Harper 1 25
——Dictionary of the Bible ..... Hurst 1 25
——Dictionary of Christian Biography, etc. 4 vols. ..... Little 22 00
——Dictionary of Greek and Roman Biography and Mythology. Illus. 3 vols ..... Murray £4 4s.
——Dictionary of Greek and Roman Antiquities. Illus. 2 vols. Murray £3 3s.
Soule, R.—Dictionary of English Synonyms ..... Warne 7s. 6d.
Thousand and One Gems of Prose ..... Routledge 3s. 6d.
Treasury of Choice Quotations ..... Allen 3s. 6d.
Webster's International Dictionary. New edition. Patent reference index. Sheep ..... Merriam 9 25
——Academic Dictionary. Illus ..... A. B. Co. 1 50
Worcester's Unabridged Dictionary. With supplement. Illus. Patent ref. index. Sheep ..... Lippincott 9 25
——Academic Dictionary. Illus ..... Lippincott 1 50

2. SCIENCE AND ART, MANUFACTURES, ETC.

Adeline's Art Dictionary. Illus ..... Appleton 2 25
Allen, H. B.—The Useful Companion and Artificer's Assistant. Lippincott 2 50
Blinn, L. J.—A Practical Workshop Companion for Tin, Sheet Iron and Copper-Plate Workers. Illus ..... Baird 2 50
Brannt, W. T.—Painter, Gilder and Varnisher's Companion. Illus ..... Baird 1 50
—— -Dyer and Scourer. Illus 2 00
Booth, M. L.—Marble Worker's Manual ..... Baird 1 50
Appleton's Cyclopædia of Technical Drawing. Illus ..... Appleton 9 00
——Cyclopædia of Applied Mechanics. Illus. 3 vols ..... Appleton 22 50
Brough, B. H.—A Treatise on Mine Surveying (Mines and Collieries). Illus ..... Lippincott 2 50
Byrne, Oliver.—Practical Metal Worker's Assistant. Illus. . . . Baird 5 00
——Hand Book for Mechanics and Engineers. Illus ..... Baird 5 00
Cabinet Maker's Album of Furniture. Illus ..... Baird 2 00
Chauvenet, W.—Manual of Spherical and Practical Astronomy. Illus ..... Lippincott 7 00
Cooke, M. C.—Manual of Botanic Terms. Illus ..... Allen 2s. 6d.

Cooley's Cyclopædia of Practical Receipts. 2 vols.....Appleton 9 00
Cox, G. W.—Cyclopædia of Common Things. 2 vols. Illus...Swan 4s.
Crew, B. J.—A Practical Treatise on Petroleum. Illus .....Baird 5 00
Davidson, E. A.—Practical Manual of House-Painting, Graining, Marbling and Sign Writing. Illus.....Baird $3 00
Davies, D. C.—Treatise on Metalliferous Minerals and Mining.Baird & Co. 5 00
——Treatise on Slate and Slate Quarrying. Illus .....Baird 2 00
——The Manufacture of Paper. Illus.....Baird 6 00
——The Manufacture of Leather. Illus ....Baird 10 00
——Treatise on the Steam Boiler; Incrustations and Methods for preventing Corrosion etc. Illus .....Baird 1 50
Dun, F.—Veterinary Medicines, Their Actions and Uses .....Orange 3 50
Dunman, T.—A Glossary of Biological, Anatomical and Physiological terms.....Appleton 1 00
Edwards, E.—Practical Steam Engineer's Guide. Illus.....Baird 2 50
Fancy Turning Executed in the Hand or Foot Lathe.....Baird 3 00
Frankel, Hutter.—Manufacture of Starch, Glucose, Dextrine, etc. Illus..... Baird 3 50
Gardner, F. B.—The Painter's Encyclopædia. Illus..... Orange 1 50
——Everybody's Paint Book. Illus..... .....Baird 1 00
Guttman, Oscar.—Blasting. Illus.....Lippincott 3 50
Harney's Barns, Outbuildings and Fences. Illus.....Orange 4 00
Haserick, E. C.—Secrets of the Art of Dyeing Wool, Cotton, etc.Baird 7 50
Hobbs, J. H.—Architectural Designs for Country and Suburban Residences. Illus .....Lippincott 3 00
Hole, C.—Brief Biological Dictionary.....Hurst 1 25
Holly, H. W.—Carpenter's and Joiner's Hand Book .....Orange 75
Hopkins, G. M.—Experimental Science. Illus.....Munn 4 00
Hunt, Dr. T. Sterry.—Systematic Mineralogy .....S. Pub. Co. 5 00
Jordan, D. S.—Manual of the Vertebrate Animals of the Northern United States.....McClurg 2 50
Kent, W. W.—Architectural Wrought Iron, Ancient and Modern Orange 5 00
Kemp, J. F.—The Ore Deposits of the U. S. .....S. Pub. Co. 4 00
Larkin, J.—Practical Brass and Iron Founders' Guide. Illus .Baird 2 50
Law, J.—The Farmer's Veterinary Adviser. Illus .....Orange 3 00
Leffel, J.—The Construction of Mill Dams. Illus .....Baird 2 50
Liantard, A.—Animal Castration. Illus.....Orange 2 00
Loudon, J. C.—Encyclopædia of Agriculture. Illus.....Orange 7 50
——Encyclopædia of Gardening. Illus .....Orange 7 50
Manning, J. R.—Illustrated Stock Doctor and Live Stock Encyclopædia .....Orange 4 25
McMillan, W. G.—A treatise on Metallurgy. Illus.....Lippincott 3 50
Mineral Industry.—Reference—Statistics etc. From Earliest Times to Close of 1892, $2 50—To Close of 1893 .....S. Pub. Co. 5 00
Overman, F.—The Manufacture of Steel.....Baird 1 50
——The Moulder's and Founder's Pocket Guide. Illus .....Baird 2 00
Peters, Dr. E. D.—American Methods of Copper Smelting. Illus.S. Pub. Co. 4 00
Proctor, R. A.—A New Star Atlas. Illus.....Putnam 1 75
——Star Maps. Illus .....Munn 2 50
Putnam, J. P.—Improved Plumbing Appliances. Illus .....Orange 1 00
Richardson, M. T.—Practical Blacksmithing. Illus .....Baird 1 00
Ridgway, Robert.—Manual of North American Birds. Illus.Lippincott 7 50
Rodwell, G. F.—A Dictionary of Science. Illus.....Lippincott 5 00
Roper, Stephen.—A Catechism of High Pressure or Non-condensing Steam Engine. Illus.....Baird 2 00

——Hand Book of Modern Steam Fire Engines. Illus	Baird	3 50
——Hand Book of the Locomotive. Illus	Baird	2 50
——Hand Book of Land and Marine Engines. Illus	Baird	3 50
——Instructions and Suggestions for Engineers and Firemen.	Baird	2 00
——The Steam Boiler: Its care and Management	Baird	2 00
Rose, Joshua.—Modern Steam Engines. Illus	Baird	6 00
——The Complete Practical Machinist. Illus	Baird	2 50
Rossiter, W.—An Illustrated Dictionary of Scientific Terms	Putnam	1 75
Scientific American Cyclopædia of Receipts, Notes and Queries	Munn	5 00
Scientific Horseshoeing. Illus	Orange	3 00
Sellers & Co., W.—A Treatise on Machine Tools. Illus	Lippincott	5 00
Sloan, S.—Constructive Architecture—A Guide for the Builder and Carpenter. Illus	Lippincott	7 50
——Homestead Architecture—Forty Designs for Villas, Cottages and Farm Houses. Illus	Lippincott	3 50
Smeaton, J.—Plumbing, Drainage, Water Supply and Hot Water Fitting. Illus	Munn	3 00
Smith, C. H. J.—Parks and Pleasure Grounds	Baird	2 00
Stephens, W. P.—Canoe and Boat Building. Illus	Orange	2 00
Techno-Chemical Receipt Book. Illus	Baird	2 00
Technical Dictionary.—Terms used in Architecture and Building Construction. Illus	Ward	5s.
Walsh, J. H.—Domestic Medicine and Surgery. Illus	Warne	7s. 6d,
Waring, Geo. E.—The Sanitary Drainage of Houses and Towns.	Orange	2 00
Wells, D. A.—Things not Generally Known	Appleton	1 75
Williams, B. S.—Choice Store and Greenhouse Flowering and Ornamental Leaved Plants. Illus. 2 vols	Orange	5 00
World's Columbian Exposition	Unwin	2 50
Wyatt, Dr. Francis.—The Phosphates of America	S. Pub. Co	4 00